MAHAR COAL CO.
KING CLOVER BAR COAL
Phone 1066

The Morning Bulletin

VOL. XIII, No. 135. EIGHTEEN PAGES EDMONTON, ALBERTA SATURDAY, OCTOBER 7, 1922 CITY EDITION PRICE FIVE CENTS

BLACK DIAMOND COAL
PHONE 2424

Turks Insist Upon Entry Into Eastern Thrace

Italy Orders Delegates to Support the Claims of Musselmans

CLAIM PRIVATE ELEVATORS ARE MIXING GRAIN

Allegation Was Made to Commissioners by Delegate of Millers' Association

LANGLEY STATES VIEWS

Declares Buyers Are Resisting Application Merely to Make More Money

WINNIPEG, Oct. 6.—(By Canadian Press)—Allegations that private elevators were mixing dry grain with grain of the same but containing a high percentage of moisture and so covering up their manipulations as to defy detection by the inspectors, were made at the afternoon session of the board of grain commissioners by G. B. Watts, representative of the Dominion Millers' association. Mr. Watts expressed surprise when he learned that the regulations of the grain board, passed by order-in-council, permitted the inspectors to grant a grade certificate after the wheat had been mixed in private elevators. The sitting continues tomorrow.

It developed at today's sitting that Hon. George Langley did not want the rules and regulations referring to sample markets, mixing of grain and private elevators rescinded. Mr. Langley admitting that he wanted amendments whereby private elevators could only mix grain purchased on sample.

No Benefit to Farmer

The chief point made by Mr. Langley was that the farmers did not benefit in any way by the mixing of grain by private elevators and he charged that the grain men were resisting his application merely to protect "their precious profits." Whereupon, W. M. McWilliams, representing the private elevator companies, retorted that Mr. Langley had his attitude, was seeking solely to "rehabilitate himself in the political life of Saskatchewan," he did not represent the farmers, but merely "himself" it was charged by the grain trade.

Representatives of the Saskatchewan Co-operative Elevator company were not attending the meeting as advocates of abolition of mixed privileges, it was stated by Hon. J. A. Maharg, vice president. They wanted consideration of regulations governing the control of the exercise of such privileges.

Sample Markets

The sample market were upheld by Mr. McWilliams, who claimed that they were not feasible without the legalizing of mixing of grain. Instead of attempting to rescind the regulations he said the better course would be to increase and improve present facilities and extend sample marketing.

The sample markets had at one time been held out by the leaders of the farmer's party as a solution of all the farmers' difficulties, Dr Robert MacGill, stated on behalf of the Winnipeg grain exchange. Mr. Langley had said in a letter to the then minister of commerce at a time when it appeared that reciprocity between Canada and the United States would become effective, that terminal elevators became necessary in the interests of the farmers as much as anyone else. The grain trade was fully alive to the fact that it could not survive unless it was doing a fair service for a reasonable return, he said.

Asked by Dr. MacGill for evidence of his allegations of irregular mixing Mr. Watts stated that within the last month a car had been refused at Buffalo which had been shipped from Fort William because it was too tough.

Dr. MacGill explained that the car in question had been shipped under an inspector's certificate and had been refused by a private inspector who had formerly been a government inspector. His contention was that the personal element entered very largely as a factor in such a case.

Drug Menace at Worst Where Liquor Exists, Says Mrs. Murphy at Toronto

HAMILTON, Ont., Oct. 6.—"Those who argue that the alien drug traffic in Canada is a concomitant of prohibition argue senseless and with no knowledge of the facts. For where liquor is sold drug menace is at its worst" declared Magistrate Emily Murphy, Edmonton, in an address to the Women's Council of Women.

Magistrate Murphy supported her contention by stating that in Montreal and Vancouver, the two Canadian cities in which she claimed the same liquor was sold, the drug traffic was most active.

POLICE RAID YIELDED QUARTS MOONSHINE, WOMAN, THREE MEN

A raid carried out by Inspector Robertson and by one of his men last Friday night, resulted in the capture of five quarts of moonshine and two quarts of whiskey. The haul was made from a shack on 124th avenue and 103rd street and at the time of the police visit three men and one women, all intoxicated, were in possession of the building. The occupier was arrested and will be charged with keeping liquor for sale. The case will come up for preliminary hearing before the police court on Saturday morning.

THE TURKISH CRESCENT'S CHALLENGE

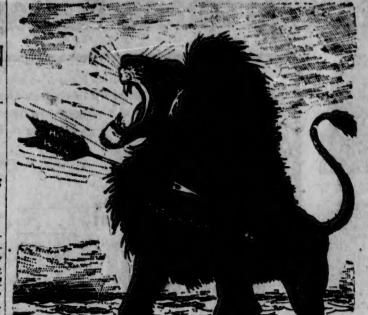

—Bushnell in Il Popolo, New York

Church Amalgamation Act is Up To the Presbyterian Assembly And Cannot Come About too Fast

Methodist General Conference Ends Debate on Subject and Leaves Responsibility for Delay up to Those Who Are Not Unanimous —New Vote Rather Than "Squeeze in" Urged by Rev. Dr. Smythe

TORONTO, Oct. 6.—(By Canadian Press)—The unanimous adoption of the joint committee on law and legislation dealing with the United Church act today ended the most interesting debate of the Methodist general conference since it opened here about ten days ago. The debate occupied both sessions.

The act of amalgamation of the churches was now before the Presbyterian general assembly just as fast as it could come, declared Hon. N. W. Rowell, in dealing with the alleged delay of the Presbyterian church in consummating the union.

"It doesn't lie in the mouth of a single Methodist to offer a word of criticism for what the assembly has done," he said.

The first speaker to offer criticism of the methods by which church union was being brought about was Rev. Dr. James Smythe, principal of the Wesleyan College, Montreal, who emphatically declared his opposition to amalgamation with the Presbyterian church if that body was not unanimous on the question.

"I would rather," he said, "have another vote taken on church union than be drawn into Church union by the nape of the neck or with any part of any church against my will.

Complimentary in Opposition

He was followed by a number of speakers who, while declaring their opposition to his attitude complimented him upon his presentation of his viewpoint. Among them were several delegates from Western Canada, who avowed that if church union were not consummated there would be a new denomination in their part of the dominion.

AERIAL ENDURANCE RECORDS BROKEN

SAN DIEGO, Cal., Oct. 6—All aviation endurance records have been smashed by Lieuts. John A. MacCready and Oakley Kelly, of the United Statesarmy, who at 8 o'clock this morning had been aloft in their big monoplane T-2 exactly 26 hours and 4 minutes.

NOTED UKRAINIAN AUTHOR PAYS VISIT TO MUNDARE PEOPLE

Dr. Nazaruk, who is well known throughout the world as a Ukrainian author and journalist, is at present touring Canada for the purpose of enlightening the minds of the Ukrainians in Canada on the much discussed status of Ukraine. He is a noted journalist and a war correspondent, and his literature fills the vast country of Ukraine as well as United States and Canada. He was at one time minister of education, in which post he showed great ability and progress. He comes to Canada as a representative of Western Ukrainian Republic. Mundare was honored by his presence on Wednesday, when he was greeted by the citizens in the National Home. He made a brief speech describing as concisely as possible the situation in Western Ukraine, beginning with the year 1914 at the outbreak of the great war. He explained that the Ukrainian people were under the Austrian government when the war broke out and were therefore forced to enlist in the Austrian army. They were sent to Italy, Trieste and other places far from their native land, to fight for Austria. Later, however, Austria fell to pieces and several minor nations formed republics and got their freedom. The Ukrainians also thought it was their opportunity to throw off the yoke under which they had been subjected. But the regularly trained soldiers were not at home as they were detained in Italy, so they gathered together all they could, and commenced on their total numbering about 800 regulars, and broke out a revolution. They successfully captured ammunition there was left and succeeded in capturing the city of Lemberg. There they set up a republican government under the leadership of President Petrushevitch and performed the laws according to the demands of the people. So orderly was the administration that during a reign of nine months there was not a murder was committed in the country.

Everyone was satisfied, contented and happy. But their republic was short-lived. The government was surrounded on all sides by enemies and soon found itself in a critical position. The new Ukraine had to fight against the Bolshevists and also against Poland, and was cut off from the rest of the world.

Fire Sufferers All Cared For By Ontario Officials; 29 Dead And Five Hundred Are Homeless

Total Casualties Cannot Be Estimated as Yet and Property Damage Is an Unknown Factor in Blaze That Swept the Northern Section of Province

ENGLEHART, Ont., Oct. 6.—(By Canadian Press Staff Correspondent)—With the conclusion of a conference with townspeople here at which complete arrangements were made regarding the care of fire sufferers, Premier E. C. Drury and his band of provincial officials, together with George E. Lee, president of the T. & N. O. railway, and other railway officials, finished their self-allotted task of finding out at first hand just what the needs of the stricken people of Northern Ontario are, after the ravaging blaze which literally wiped out sections in this part of the country on Wednesday afternoon.

Exact Casualties Unknown

It transpired during the meeting here that there are 29 known dead, 500 homeless and roughly six thousand fire sufferers. This is from reports secured all along the line. The property loss cannot be estimated as yet, neither can the exact casualty list, owing to utter lack of communication with outlying portions of the fire swept area.

Grim Sight

It was a harrowing sight early this morning as the relief train pulled into what were once thriving settlements. A few smouldering ruins, two or three grimy faced men waiting for the train, debris of burnt freight sheds and cinder-strewn wastes. Special policemen had to erect a tent to house relief supplies. Not a stick is left. Premier Drury stayed up the whole night and personally interviewed upon these to whom the supplies were issued that the government had had at least almost insufficient and therefore something needed might not be available at the moment. Happily, however, there is no actual suffering, all the refugees being cared for by those who were fortunate to escape.

All Are Cheerful

It was a thrilling sight to see how these people of the north country took their misfortune. At New Liskeard, for instance, when the relief train pulled in at half past four, a score or more men with automobiles were to hand to take the homeless into New Liss than a minute later. 1,000 or more pairs of blankets, milk, meat, butter, sugar, tea, boots and shoes and dresses and men's wear had been provided and were being given to those with lists of names of those most in need. Neither did a cold, drizzling rain damper the ardor of the workers in fact rain is the best friend the Northlands have.

Englehart got the worst of the fires between four and half-past five. Cochrane, in the not exactly centre of the town, it struck straight for the railway depot. Women and children were already loaded in cars ready to be moved away. Then, as at Cobalt, the wind changed almost completely round. Twenty-five residences in the blaze of a fan were wiped out, but there were no casualties. Except for a few scorched patches of land, nothing could have saved Englehart.

Heaslip, three miles south of here, is no more. It was there that five families were wiped out, one by taking refuge in a root-house. The corpses are here for burial, probably tomorrow. Fires are still burning at Heaslip, but continuous rain in the location will eventually subdue them. Cochrane and other towns on the north side have given notably towards relief. Whole carloads of food and clothing have come from Cochrane. town council also gave $500.

CANADA CUTTING DOWN NET DEBT EVERY MONTH

Department of Finance Shows Reduction of $3,645,422 for September

BETTER SHOWING IN 1921

Revenue Collected Was $10,029,742 Less—Comparison of Half Year Given

OTTAWA, Oct. 6.—(By Canadian Press)—Canada's net debt continues to decrease. Figures for the month of September released today by the department of finance show a further fall of $3,645,422 in the debt, which now stands at $2,384,030,843, as compared with $2,387,676,265 on August 31. This decrease, however, compares unfavorably with that of September, 1921. During that month there was a reduction in the net debt of $12,280,182, the debt standing at $2,352,448,903 on September 30.

Total revenue collected during the month of September of the present year was $21,331,446, which was $10,029,742 less than during September, 1921. On the other hand, expenditures increased from $21,911,908 in September, 1921, to $24,113,161 during the past month, an advance of $2,140,184.

Six Months Revenue

The total revenue for the first six months of the fiscal year which has elapsed was $202,107,918, as compared with $215,910,046 for the same period last year. This is a decrease of $13,802,128. Total expenditures for the six month period also show a decrease. For the six month period ending September 30, 1921, expenditures totalled $144,091,624, while this year they amounted to $139,427,118, a decrease of $4,598,811. Customs revenue for September this year, of $7,amounting to $8,915,023, was slightly larger than in September, 1921, when it totalled $8,418,185. When the six months periods are compared, however, there is a marked difference in favor of the present year. Total customs receipts up to September 30, 1922, were $47,845,902. For the 1921 period, they totalled $52,251,788. Income tax receipts from $19,605,951 during the 1922 period to $18,337,246 in the present year.

Inland Revenue

There was an increase of over ten million dollars in inland revenue collections which totalled $44,246,773 during the six months ending September, 1922, as against $36,112,851 in the corresponding period in 1921. Income tax collections fell from $67,801,444 in the six months of 1921, to $49,999,501 this year. On the side of expenditures is shown an increase of $6,056,056 in the six months which stepped this year. The pensions bill fell from $16,004,024 last year to $13,699,479 during the six months period ending on September 30, 1922

CONSTANTINOPLE, Oct. 6.—Italy has ordered General Mombelli, its representative at the Mudania conference, to support the Turkish claims.

PARIS, Oct. 6.—According to information received from a British source, the Angora government has notified the allied generals in Constantinople that unless it is given formal assurance that Thrace will be handed over to the Turks within a month after the evacuation of the Greek troops tonight, the Turkish troops will resume operations against the Greek forces.

Moslems Demand Formal Assurance from Allies in Constantinople That Thrace Will be Theirs--War Otherwise

CONSTANTINOPLE, Oct. 6.—The following statement given to the Associated Press today explains the present crisis in the Mudania negotiations from the British viewpoint:

"The Turkish Nationalists demanded entry into eastern Thrace as soon as a Turkish civil administration was established there and allied control was withdrawn. Discussion was upon the point whether the Turkish troops should be allowed to enter Thrace or should be required to wait until after a peace treaty was signed. The allied generals felt that this was more of a political question than a military one, and that they were not qualified to decide it upon their own authority."

French diplomatic circles disclaimed all responsibility for the crisis. It was declared by the French that the attitude of Ismet Pasha, the representative of the Angora government, reflected that of all earnest and patriotic Nationalists, his feeling being that it matters had reached a breaking-point it was because the allies were not prepared to carry out their promises. It was admitted by the French that the situation seemed extremely grave.

Want Thrace Now

At noon today Damid Hey, the Angora government's representative at Constantinople, said to the correspondent, "We are awaiting assurance that the allies are ready and willing to enter Thrace immediately. We cannot accept the allied arrangement concerning the return of Thrace within thirty days. We must have it immediately.

"We are sorry Brig.-Gen. Harrington and Gen. Mombelli have not been invested with greater authority, permitting them to decide the Thracean question immediately in all its aspects. General Harrington has frequently vaoided discussion of substantial details of the Thracean question on the ground that they were strictly within his authority to decide. When things reached the point where temporizing was no longer possible, General Harrington informed the conference that the allies would return to Constantinople for instructions with a promise to return to Mudania today."

Straining at the Leash

Ismet Pasha accepted the temporary suspension of the conference, but he laid emphasis on the fact that he would be unable to hold the Turkish army in Asia and much longer and that he looked forward to an immediate acceptance of the Nationalist claims respecting Thrace.

It is understood here that the Italian government has not yet considered Ismet's demand for the immediate entry into Thrace of the Turkish Nationalists of Thrace.

School Board Wants to Clean Up Local S le of Bond Issue; Only Small Number Left on Hand

Ten Thousand Dollars Left Out of Original Issue—Selling Over the Counter Experiment Success So Far—Bonds Are Attractive Investment—Yield Interest at Six per Cent.

Edmonton Public School Board is asking the general public for support in making an absolute success of its experiment of selling a bond issue over the counter at the school board offices on the fifth floor of the Civic block.

$35,000 Experiment Tried

The issue with which the experiment is being made was for $35,000 in the first instance, but now only $10,000 remain to be disposed of, the other $15,000 having already been sold.

The bonds are for ten years, and carry interest at six per cent. each year, the interest being paid semi-annually.

In financial circles these school bonds are regarded as an attractive investment. Several very satisfactory offers were made for them in the first instance, before the board decided to test out local interest in the financing of our educational system. Also, since the bonds have been sold, other offers have been made but declined by the board, the trustees for that part being very cautious to see how the scheme would work out. They want, at the least, to obtain credit of selling the whole issue, and if only needs a little boost by the citizens for this end to be accomplished.

Originally, the bonds were made in denominations of $1,000, $500, $100 and $10. Some hesitation has all been disposed of leaving only the three smaller numbers.

These smaller ones should have a particular appeal to scholars who have saved up a few dollars, and they would have the satisfaction of feeling they were taking a very real interest in the schools they are attending; the teacher who wants to invest a hundred dollars or so of salary cannot do better then buy one of the hundred dollar bonds; the citizen in general who wants to make a present for his wife, or a birthday gift to the son or daughter, should also carry home one or two of these bonds.

There is one very outstanding feature in the sale of these school bonds to local people. A prompt clean-up of the whole issue, showing that Edmonton citizens have enough faith in their city to induce them to invest their money in its municipal institutions, will do more to establish in the outside world, than many speeches by city officials. "Actions speak louder than words."

Any information as to the bonds can be obtained by application to the school board secretary, at the board offices in the city hall.

STUDENTS HAD GREAT SESSION FRIDAY NIGHT

Kept Quiet During Good Show at Empire, Then Had Their Play on Jasper Avenue

Edmonton was invaded by the freshmen of the University of Alberta. Their initiation ceremonies were conducted during the evening and it would seem that a good deal of the old time hazing has disappeared. However a liberal amount of paint and fair quantities of fly paper were used during the performance. In the evening the students attended the Empire theatre en masse but behaved themselves strictly according to Hoyle. After the "show" they singed down town in good natured though truant and noisy style and held up vehicular traffic. Playfully removing trolley arms from the wires and halting the street car passengers in darkness, was the sport of one quota, while others caught cars by the radiators and gently forced them backwards.

Cheerwhist tried the car was reported missing, and the polic think that it was requisitioned by some of the students who had taken it into a out of the way corner. A running fire was formed by the crowd of the more hilarious members, the squad making a virginia reel from one place of business to another, Johnson's Cafe being the first.

Taken in all, the scolars cannot be censored severely as they did little if any damage, which is rather remarkable when the aggregate is considered.

Man Twice Reprieved Hanged Twice Before Life Pronounced Extinct

WOODSTOCK, N.B., Oct. 6—Benny Smith, who twice escaped, was twice hanged this morn ing for the murder of Mrs. Olivia Swim Trenholme and her husband, Harry Trenholme, a returned soldier of Hale Verte, Westmoreland county. Two hangings were on hand, and after one had hung in the execution shed, the other was led to the charge. Although more than an hour was consumed from the time the rope was connected until Smith was pronounced dead

The executioner, who failed himself (M. A. Doyle, of Montreal, had evidently failed to adjust the knots properly on the first time, for the condemned man's neck was not broken, although he was rendered unconscious. After the body had been hanging some minutes, it was cut down and taken to a cell and placed upon a cot. Life was not extinct. The second time those same men who saw as "Gill" of Montreal and who is said to be an assistant to Doyle was then called on by the jail officials.

Smith was carried to the scaffold and hanged again.

C.N.R. SWITCHMAN SERIOUSLY INJURED BY FREIGHT TRAIN

James Tone, a switchman employed by the Canadian National railroad was seriously injured when he was struck by a freight train Friday afternoon at 4.40 o'clock. The accident occurred on the right of way at 117th street, and it appears that the victim was attempting to board the pilot of the engine. Tone resides on the Hudson's Bay reserve and is single. Connolly and Armstrong's ambulance removed the injured man to the general hospital, where it was learned that his spinal artery had been severed. A later phone message revealed the information that his condition was considered critical.

BOY FELL FROM RADIAL CAR NEAR THE HIGH LEVEL

An unidentified boy fell from street car numbered 47 at the high level bridge at 7.30 o'clock. The car was south bound and as it approached the high level bridge a passenger stopped the motorman and divulged the information that a boy had fallen from the rear end. Ora Mullins, was the only person who witnessed the accident and his recollection was extremely vague. The motorman stated that he does not know the lad's name or the extent of his injuries. The claims agent was notified and he ascertained that the damage was slight. The car was delayed fifteen minutes.

MOOSE JAW FARMERS AFTER NEW CANDIDATE

SASKATOON, Oct. 6—A new candidate for the Moose Jaw seat will probably be chosen at the coming convention of Progressives in Moose Jaw, said B. H. Milliken, secretary of the party for Saskatchewan. The date of the convention has not been fixed hitherto, pending announcement of the decision in the Farmers case.

DRINK OF ACID BROUGHT DEATH TO A SUICIDE

Barber Newly Arrived from B.C. Ends Life with Potion of Carbolic

By drinking three ounces of carbolic acid, Joseph Warden, aged 35 years, committed suicide at his home, at 11:45 o'clock Friday night. He arrived in Edmonton three weeks ago from British Columbia and has been employed by a local barber shop. A widow and 11 year old boy survive. It is stated that deceased has threatened many times in the past to end his life by violent means and for this reason his wife was very careful. However, Friday night she said she fell too tired to watch him closely and had no particular fear as he had not brought his razor home from the shop. At the time of the fatality she was in the parlor and heard him drop to the floor, then rise and say goodbye to the boy, who was in bed and fell asleep.

The police were notified and constable Walker and Walter Crawford responded and administered first aid. Their efforts proved unavailing and Warden passed away about midnight. Coroner Healthwaite also responded to the case but found the extinct two minutes after arrival. A letter was found addressed to the man's mother, in England, in which he expressed sorrow for the action he was about to take, but stated that he thought it was all for the best. No inquest will be held as the cause of death is supposedly openly apparent. The remains are now at the undertaking parlors of Messrs. Bride awaiting instructions regarding the funeral.

Charge of Attempted Arson Against Treasurer of St. Boniface Fails

WINNIPEG, Oct. 6.—J. C. Dussault, former city treasurer of St. Boniface was acquitted today on a charge of attempted arson. The accused was charged with setting fire to the city hall of St. Boniface, but, according to Magistrate Dubuc, the crown witnesses admitted the fire was not set to the building, but to books in a fire proof vault.

Dussault has still to stand trial on a charge of embezzlement of city funds.

Lucky Numbers of Balloons Released Thursday

Nos. 1175, 1177, 1179, 1183, 1185, 1187, 1189, 1191, 1193, 1195, 1197, 1199, 1201, 1203, 1205, 1207, 1209, 1211, 1213. Good for $1.00.
No. 1214. Good for $2.00.
No. 1215. Good for $3.00.
Holders of lucky numbers take to Office, Sixth Floor.
Winning numbers will be in Saturday Night's Bulletin.
Furniture Dept., Third Floor.

The balloons released on Friday at 5 o'cock Will be the Last

A Remarkable Value in Simmons' Wood Finish Steel Beds

These Beds are wonderful value, and we are making a special offer of them for a few days only. Heavy 1½ inch square tubing, Chilled knobs, Wood finish, Choice of full size, and 3ft. 6in. **$21.00**
Pink Price .....

Simmons' All Felt Mattress, Clearing at $7.75

These are splendid value, well filled with thick layers of soft felt in covers of strong art ticking, Stitched with roll edge, 3ft. 6in., 3ft. and 4ft. 6in. **$7.75**
Sale Price .....

Now for a Fitting Climax to The Great Department Managers' Sale

I feel sure that you will fully appreciate the sterling worth of these Two Specials for the last day of the sale. As record crowds are bound to respond, I would advise early shopping.

B. Machlemell

An Odd Lot of Children's Hats Going at $2.98

These are fashioned of silk plush and velvet in large and small shapes, prettily trimmed with Ribbon Band and Streamers. Take your choice **$2.98**

(SECOND FLOOR)

A Grouping of Smart Trimmed Millinery to Clear at $3.79

Here's news that will create a riot of excitement—think of it—$6.79 for a stylish fall hat! They are fashioned of silk velvet in a wide diversity of smart fall styles including "Chin Chin," Turbans, and "Off the Face" effects. The season's newest colors too. Last Day of Sale **$3.79**

I am truly grateful for the generous response from the Edmonton public during this sale. Being a newcomer to the City, and desiring to see what could be accomplished in volume of business, I gave my Department Managers to "go the limit" in value giving. I also note that this time last year, during the same event, a record was established for the Edmonton Store. I am very anxious that we should eclipse even this splendid achievement.

Here's the Meal I am offering you for the last day of the Department Manager's Sale —it's a steppin for the price.

R. Hemsell

Menu for Saturday - 50c.

Cream of Tomato
CHOICE OF
Breaded Halibut Steaks, Maitre d'Hotel
Devilled Kidneys with Bacon.
Grilled Lamb Chops with Green Peas.
Boiled Leg of Mutton, Creamed Onion Sauce.
Roast Ribs of Beef, Au Jus, Brown Potatoes.
Pickled Beet Salad.
Creamed New Potatoes. New Spinach. Lyonnaise Potatoes.
Fruit Melba, Whipped Cream. Fresh Canteloupe Sundae
Fresh Rhubarb Pie. Baked Apples, Whipped Cream.
Tea. Coffee. Milk. Buttermilk
HUDSONIA RESTAURANT—4TH FLOOR

The Staple Section is out for a record day. I need your co-operation to bring this into effect, so have prepared an unusually strong list of supreme values for your consideration. Buy now for future needs—there's a big saving on every purchase.

G. Doherty

Buy a Supply of These Linen Glass Cloths at 19c Each

Plain white with "Glass Cloth" woven on the borders in red and blue. A splendid strong quality. Size 20x32 ins.
On Sale Saturday, each **19c**

Extra Large Size White And Colored Turkish Towels

Thick absorbent qualities, close weave, English make. Size 22x44 inches.
Last Day of Sale, each **50c**

Double Bed Size Crochet Bedspreads at $1.98

Heavy quality Crochet Bedspreads, English make with hemmed ends, double bed size. The designs show up clearly. Size 74x 90 inches. Last day of sale **$1.98**

SECOND FLOOR

A Sensational Sale of Towels Saturday 19c Each

White Turkish Towels with fringed ends, size 16x32 ins., fully absorbent and pure. Snap them up at. each **19c**

Drastic measures have been taken in order to make Saturday a bonanza so far as values are concerned. With your help I hope to turn in the best day's business taken in this department in the history of the store

M. Baker

52 Piece Fine Limoge China Dinner Sets To Be Cleared at $39.00

Here's a chance to secure a real high grade China Dinner Set at a price unbelievably low. For those who do not require a full set of 97 pieces these will meet with genuine approval. Attractively shaped pieces throughout the set. 52 pieces complete. On sale Saturday **$39.00**

97 Piece Best English Dinner Sets. Regular to $65.00, Saturday at $47.50.

A direct importation of fine quality ENGLISH DINNER SETS in pretty floral and border designs; 97 pieces complete. These sets would sell in the regular way at $62.00 and $65.00. Last day of the sale **$47.50**

Shot Gun Shells, Regular to $1.75 Package. Saturday $1.39

Buy your Shells on Saturday. The famous Dominion Cartridge in packages of 25 shells of 12 gauge, also Western shells of 12 16 and 20 gauge. Regular $1.45 to $1.75 per package. Saturday **$1.39**

A Final Clean-up of Children's and Men's Pocket Knives Saturday at 89c

There are 600 of these Knives in the lot suitable for men and boys. Best quality steel blades, some with two, others with three; horn and fancy handles. Regular $1.25, $1.35 and $1.50. Last day sale **89c**

It's now or never. I am up against one of the biggest day's business in the history of the store, and it is my desire to beat it on Saturday. Having been given full authority to go the limit in value giving, I am determined to make full use of this opportunity. Trusting to have your co-operation.

J. W. Briggs

New York Jersey Blouses

Regular Values from $7.98 to $19.98. **$4.98** The Very Newest 1922 Models

These are a special purchase direct from a manufacturer. There are no less than 12 distinct styles to select from in a wide range of colors. They are beautifully finished with silk embroidery, linen and tricotine. Sizes 36 to 44. Reg. values $7.98 to $19.98. Last Day of the Sale **$4.98**

There will be a Tremendous Rush for These House Dresses, Reg. $8.98, 9 a.m. Saturday, $1.98

Such a big price reduction seems almost unbelievable, but it's a fact just the same. An odd lot of House Dresses made of good quality gingham in various styles and check patterns in all the wanted colors; also a number of beach cloth in plain colors. Long and short sleeves with or without collars and other styles. All sizes to 44. Formerly priced at $8.98. **$1.98**
LAST DAY OF SALE **$1.98**

Front and Back Lace Corsets, Regular $4.00 and $5.00 Values Saturday $1.98

These Corsets are made of fine quality coutil. There are styles suitable for the street and curved lines, also low and medium bust; some have elastic inserts at bust; long and short skirts, fitted with 4 and 6 strong elastic hose supports, in flesh and white. Size 19 to 30. Regular to $4.00 and $5.00. ON SALE SATURDAY **$1.98**

The Groceteria is out to make a big killing on Saturday, the last day of Sale. The undermentioned items are bound to draw crowds of economical buyers. Make your shopping list from the following:

J. M. MacLeod

Groceteria Specials for Saturday

10 lb. sacks Best Granulated Sugar	79c	Breakfast Bacon, sliced per lb.	35c
Assorted Flavors. per lb.	29c	Pure Black Currant Jam	89c
Peanut Butter Rolls per lb.	39c	Welch's Pure Orange Marmalade	59c
Milk Chocolate and Nut bars 6 for	25c	Robin Hood Rolled Oats large tubs.	19c
2½ lb. tin Trappist Honey.	75c		
H.B. Imperial Blend Tea, per lb.	39c		
H.B. Imperial Blend Coffee, per lb.	31c		

CANDY DEPT.

Fresh made Cream Chocolates. per lb.	39c
Nut Goodies per lb.	39c

(MAIN ENTRANCE)

TOBACCO DEPT.

Ricardo Cigars. 6 for	25c
Simons' Roosevelt. 5 for	39c
Jap Cigars. 4 for	25c
½ lb. tin Old Chum and Large packet Matches	90c

(MAIN ENTRANCE)

MAIL ORDERS

All orders by mail will be promptly attended to and dispatched to destination the same day. If goods not entirely satisfactory money will be refunded. Make out a list from the following—
All goods mailed or expressed Free of Charge except in Groceries.

Saturday being the last day of the Sale, we are making a great effort to beat all previous attempts of a like nature. Here are several bargains—fresh new goods—seasonable and at substantial savings in price.

W. J. Roberts.

A Sale of High Grade Dress Goods

BLANKET CLOTHS, all wool quality; 18 ounce weight to the yard. 54 inches wide. On Sale at	$1.98
VELOUR DUVETYN AND FRECK COATINGS Regular $4.50. On Sale at	$3.95
ALL WOOL FLANNELS AND JUMPER CLOTHS 54 inches wide. On sale at	$1.75
HOMESPUN, plain and diagonal. All wool. 54 inches wide. On sale Saturday, per yard	$1.89
JERSEY KNIT—All shades. 54 inches wide. On Sale Saturday, per yard	$2.49
NAVY SERGES—All wool quality. English make. 54 inches wide. On sale at, per yard	$1.00
COLORED SERGES—All wool quality. 40 inches wide. A good range of shades. On sale at, per yard	79c

A Remnant Sale of SILKS AND DRESS GOODS

A big accumulation of useful lengths will be sacrificed on Saturday at a mere fraction of their real value.
(SECOND FLOOR)

The Economy Depot, Fifth Floor, Will Offer a Host of Astonishing Last Day Spec'ls

Men's Winter Weight Underwear Clearing at Less Than Factory Cost

Included are Shirts and Drawers, the well-known Penman's make; heavy quality for winter wear, some with slight imperfections. Sizes 32 to 42. On Sale Saturday, per garment **89c**

Men's Heavy Wool Combinations

A superior quality flat knit wool Combinations, some of them slightly imperfect but which will not interfere the wear at all. Sizes 32 to 42. On Sale Saturday **$1.85**

An Odd Lot of Men's Wool Mackinaw Coats to Be Rushed out at $6.95

HEAVY WOOL MACKINAW COATS, warm and durable, double breasted and belted models; several colors to select from. Good value at $9.00. Last day of the sale **$6.95**

Boys' Wool Sweaters Clearing at Less Than Half Their Regular Price

Among the lot are pullovers, sweaters, V neck and coat styles; heavy wool materials and in a good range of colors. Sizes 26 to 34. Just about 300 to clear. Snap them up Saturday **$1.25**

A Manufacturers' Stock of Boys' Suits. Regular $7.95; Saturday $5.95

Here's a chance to set the boys out with a real serviceable school suit for smaller cost. The materials are of sturdy tweeds in shades of brown, grey and blue. A good assortment of sizes. Regular $7.95. On sale Saturday **$5.95**

I am more than satisfied with the results of each day's business during the Sale in my Department, but I wish to go even one better on Saturday with your kind co-operation. The values offered on Hosiery and Gloves, I feel convinced are the best for many years past.

M. Doherty

Women's Novelty Silk Hose, Last Day of the Sale, $1.98

This is an opportunity to buy your Novelty Silk Hose for evening wear. They are quite new and particularly smart and dainty. We are showing these hose in plain colors such as black, brown and silver with a silk embroidered or beaded motif. Sizes 8½ to 10, in the lot, but not in each color. Come early and get your choice. Department Managers' Sale **$1.98**

Penman's Cashmere Hose for Women. Sale Price 2 pairs for $1,75

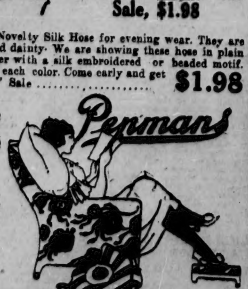

Penman's all wool cashmere Hose, full fashioned and seamless, deep garter welt. Soft warm and durable for early fall and winter wear. The special feature in these hose is that there are no seams or lumps to hurt even the most tender feet. Shown in black only. Sizes 8½-10 2 Pairs for **$1.75**
(MAIN FLOOR)

Dead Storage to Rent for Autos

We can accommodate several cars for the winter months in our modern steam heated Garage at the foot of 102nd Street. Rent $4.50 month. Apply Credit Manager, Sixth Floor.

Hudson's Bay Company.
INCORPORATED 1670

Women's Kid and Cape Skin Gloves to Clear Saturday, $1.49

Come early and secure your Gloves for several use or for Christmas gifts. We are showing a large range of Kid, Cape Skin, and Chamois 2 Button and Gauntlet style Gloves. They are all very smart appearing and will give excellent service. They are in the browns, white, grey, beaver, black and natural. All sizes in the lot but not in each color. Special for Department Manager's Sale **$1.49**

Two Wonderful Values in Men's Negligee Shirts

LOT 1

Fine quality percales in a good range of neat colored striped patterns. Coat style, soft cuffs, perfect fitting. All sizes. Formerly $2.25. Last Day of Sale, Saturday **$1.69**

LOT 2

These consist of woven striped shirtings, madras and zephyrs in medium and small colored stripe effects. Coat style, soft cuffs. All sizes. Formerly to $4.00. Saturday **$1.95**

Kodak Special

Look—4 only, Vest Pocket Kodaks, R. and I. F. 4 x 5. Reg. $25.00. Sale **$17.25**

DON'T MISS IT

WRITING TABLETS, finest linen, letter size. Our best seller. Saturday ..... 2 for **35c**

ENVELOPES, linen, specially gummed. Saturday ..... 4 packets for **25c**

BOOK SPECIAL.—Regular 50c to $1.25. On sale Saturday day at **49c**

A TABLE OF BOOKS FOR BOYS, good reading. ½ PRICE Clearing at .....

The Last Day of the Sale—It's Now or Never for These Bargains

We have planned to make Saturday a day long to be remembered by the Edmonton public. Thousands will share in these marvellous values and by coming early you'll reap the full pick of the values. NOTE THE FOLLOWING

I am more than satisfied with the generous response afforded my departments, but I find Saturday, this time last year, was a day of tremendous business, and I am determined that there will be no let-up in value-giving in order that tomorrow will establish even a new record.

William Johnson

A Manufacturer's Stock of High-Grade Dress Boots

Good Value at $9.00—Saturday $6.00

This was a lucky purchase, and we are giving you the full benefit of the transaction. These boots are all high-grade lines, made from select kids and calf leathers, with Goodyear welt oak tanned leather soles; some with rubber heels. We have a full range of sizes from 6 to 11 and all widths. Please bear this in mind. Good values at $9.00. Last day of Sale..... **$6.00**

High-Grade Brown and White Satin Slippers to Clear at Sacrifice, for Evening and Afternoon Wear

These will meet with popular demand. They come in plain pumps and are stylish and correct. All sizes. Regular to $12.50. On Sale Saturday..... **$4.95**

Afternoon Wear A Clean-up of Misses' Boots at $3.69

These are an odd lot, made from superior quality black and tan leathers. The well-known Williams and Classic makes. The ideal footwear for school. Sizes 11 to 2. Regular to $7.50. On Sale Saturday **$3.69**

150 PAIRS LITTLE GENTS' CLASSIC BOOTS—Fine quality black kid with patent tips. Sizes 8 to 10. Regular $4.00. On Sale Saturday..... **$2.69**

190 Prs. Boys' Strong School Boots to Clear at the Low Price $3.95

These are the famous TRAPPER Brand, made from heavy strong calfskin, in brown; solid leather throughout and reinforced in all wearing parts. You will save at least $1.00 a pair on these. Sizes 1 to 5½. Last Day of Sale **$3.95**

For the last day of the Sale I have selected a wonderful list of values from the Drug and Toilet Goods Sections. Read every one of the items and buy now for future needs.

J. R. Graham

Sale Specials from the Drug Dept.

Chamois English tanned, good clean uniform stock. 1.00 & 1.50	$1.65	Pure Cod Liver Oil $1.25 size. Sale	$1.19
Kapiere Malt and Cod Liver Oil	$2.19	Abbey's Salts. 50c size. Sale	29c

Hot Water Bottles, 2-quart size; guaranteed for two years. Regular $1.25. On Sale Saturday **89c**

Moth Flakes, pound package	19c	Baby's Own Pills	19c
Beecham's Pills	25c	A. B. S. and C. Tablets	15c

Absorbent Cotton, hospital size; fine, clean and snow-white stock, 1-lb. rolls. On Sale Saturday **47c**

Aspirin Tablets, 100 in box	25c	Milk Sugar, 1 lb. tins	69c
Fellows Hypophosphites	$1.29	Eno's Fruit Salts	89c
Wincarnis, per bottle	$1.50	Baby Hot Water Bottles	75c
Welch's Grape Juice, quart size	75c	Castor Oil ¾ oz. bottles	25c

Soap Section

Baby's Own Soap, per box	39c	Hudson's "3 Flowers" Soap, per cake	50c
Cuticura Soap, per box	65c	Genuine French Castile Soap, 2-lb. bar	23c

Auto Strop Safety Razors complete with blades Regular $1.00. On Sale Saturday..... **79c**

New Style Safety Razors	$1.49	Ever-Ready Safetie Shaving Stick	25c
Vinola Lemon Soap	10c	Vinolia Winsome Soap	10c
Toilet Paper, oval rolls, 4 oz. size. Saturday, at	10 for 45c		

Toilet Section

Cot's Face Powder	$1.25	Icilma Cream	45c
Rowes Hair Tonic	$1.50	Pepsodent Tooth Paste	39c

EXTRA SPECIAL

GENUINE FRENCH IVORY MIRRORS—Round and oval shapes, heavy bevel plate glass, long and short handles; good heavy ivory. Bought specially for this Sale and offered at Half! Regular price Saturday **$4.95 AND $7.50**

Pixie's Face Powder	85c	Powder Puffs. Reg. 25c. Sale	19c
Coubs, in black Hard Rubber and white Ivory	25c	Cocoanut Oil Shampoo	35c
Pine Egg Shampoo, per package	5c		

MAIN FLOOR

The last day of this sale is going to be a memorable one as far as I am concerned. The values enumerated below are, to use the phraseology of our advertising man, "Sensational." The last and best advice I can give you is, Come Early—9 a.m. sharp.

A. R. Redell

Now for an Epoch-Making Sale of Ladies' Handbags and Leather Goods

These Bags are such as will delight anyone and which you will be proud to own. Included in the lot are real Morocco, real Pin Seal, Jumbo Seal, Mocha Velvet and Silk Bags; nearly every one is different; right up-to-the-minute styles. We have priced them at a mere fraction of their real value. Last Day of Sale..... **$2.98**

The Biggest Ribbon Sale in the Store's History

700 Yard Wide Fancy Ribbon Clearing at 25c

There's a host of beautiful rich colors and designs, embracing stripes, floral and Dresden effects, suitable for almost any purpose. You will soon be making up those dainty little things for Xmas. Now is your opportunity to secure the ribbon at a saving. Worth two and three times the price asked. Last Day of Sale **25c**

Another Lot of Rich Camisole and Girdle Ribbons in a Rush Clearance at 65c

These are heavy quality Silk Ribbons in a number of beautiful printed designs and rich colorings; 4½ to 8 inches wide. Many of these pieces worth at least double the price. Department Manager's Sale.... **65c**

Magnificent Marabout Stoles, Capes and Caperines

CLEARING IN MANY INSTANCES AT HALF PRICE AND LESS

These were secured from a famous English manufacturer. They come in various tones such as champagne, dove, grey, brown, white and grey and white mixed. Many of them are priced at more than double this price. Last Day of Sale **$17.85**

The last day of the sale promises to be the biggest so far as the day's takings are concerned, since this event commenced, for I have prepared values simply incredible. It is a golden opportunity to refurnish the home ready for the winter months at a big saving in price.

J. Hughes

Items of Interest from the Home Furnishing Dept.

English Axminster Hearth Rugs to Clear Saturday at $3.50

Heavy quality English Axminster Hearth Rugs with a rich deep pile. A number of distinctive designs and colorings to choose from. Just the thing for halls, bedrooms, open fire-grates, etc. Size 24x48 inches. Last Day of Sale.. **$3.50**

Large Size English Axminster Rugs, Regular $80.00—Sale $59.75

These are an exceptionally good Rug with a rich deep pile and closely woven back, which insures extra long life. A beautiful sale of rich colorings and astonishing designs. Size 10 feet 6 inches by 9 feet. Regular $80.00. On Sale Saturday..... **$59.75**

There Will Be a Rush for These Nottingham Lace Curtains at $1.10 Pair

You will find these Curtains suitable for any room in the house. Evenly woven mesh and good quality Curtains. Several designs to select from. 2¾ yards long. Last Day of Sale, pair.. **$1.10**

Well Seasoned Linoleum to Clear Saturday at 89c Square Yard

We are offering a splendid range of these Linoleums in distinctive designs and colors suitable for any room in the house. They are two yards wide. Last Day of Sale, square yard **89c**

Buy a Supply of Winter Combinations Now

Heavy weight WINTER COMBINATIONS, made of ribbed cotton in silver and natural shades. Perfect fitting and comfortable; sizes 36 to 44. Regular to $1.75. Sale **$1.49**

Here's luck to the last day. Every effort will be put forth to make Saturday a record day; in order to accomplish this I have selected many odd lines for clearance at prices phenomenally low. It is now up to you to reap your harvest of values.

J. S. Cheeff

Here's Your New Winter Overcoat Priced at Only $19.75

Heavy Winter Ulsters, Slip-ons and Young Men's Ulsterettes. Half belts and belted all around; Raglan and set-in sleeves; big, roomy, comfortable Coats; quarter lined or wool serge interlined. These Overcoats have been selling up to $29.50 Saturday **$19.75**

Men's Stylish Fall Suits that Were Regularly Priced to $29.75, Saturday $19.90

We have selected for clearance a group of smart Fall models from our regular stocks. The materials are of splendid quality tweeds and worsteds; beautifully tailored and built for real service. A wide range of patterns to choose from. They are styles suitable for young men as well as conservative models for business men. All sizes. Regular to $29.75 Last Day of Sale **$19.90**

(MAIN FLOOR)

My most notable offering for the last day of the Sale will be the undermentioned line of stylish Dresses. I purchased these direct from an Eastern manufacturer at a very low price and intend giving you the full benefit of the transaction on Saturday.

Wade W. Bedard

Offering Stylish Dresses at a Price Sacrifice

A SPECIAL PURCHASE OF

Charming Dresses for Women and Children

IN TRICOTINE AND FLANNEL

There are innumerable styles suitable for the young miss as well as the matron, beautifully made from pure wool tricotine and heavy flannel. Colors are navy, jade, henna, brown, beige and blue. There's distinction in every line. Secure one Saturday. Sizes 16 to 42. Last Day of Sale **$24.95**

(SECOND FLOOR)

An Extraordinary Sale Offering of Boys' Suits with Two Pairs of Blomers at $7.85

Parents will be quick to take full advantage of this amazing offer. The materials are of hard wearing tweeds in shades of brown and mixed colors. Smart Norfolk coat with good full bloomers. Ages 8 to 16 years. TWO PAIRS OF BLOOMERS TO EACH SUIT. Last Day of sale..... **$7.85**

Hudson's Bay Company.

Social Side of City Life

Edited by MISS M. M. BRYDEN —Phone 8236

PERSONALS, MEETINGS, CLUB ACTIVITIES, WEDDINGS AND OTHER SOCIAL EVENTS

WITH initiation existing only as a memory, the student body of the University of Alberta, 640 strong, together with their friends, occupied the orchestra seats of the New Empire theatre Friday evening, cementing with real wit and humor a lasting spirit de corps between old and new at Alberta's premier seat of learning. More than 200 Normal school students made merry in the first balcony. Favorable comments were heard on every hand on the way the Alberta students enjoyed their fun. During the actual stage performance a dropped pin could have been heard. Miss Welton's special song and Mr. Smith's monologue, both suitably localized to fit the occasion, took especially well with the audience, which itself took a hand in the proceedings by giving college songs and yells between the acts. Members of the faculty were in the boxes, among them being Hon. Perren Baker, minister of education, Hon. J. J. Ross, President Tory, Miss Dodd, Miss Russell, Dean Howe, Dean Kerr, Dean Rankin, Dean Boyle, Dr. Alexander, Dr. Gantz, Dr. Weisman, Dr. McEachern, Prof. Weir, R. Lamb and Dr. Minnich.

• • •

Mrs. Pentland (Lindsay, The Barracks, entertained Friday afternoon for the first time since coming to the city. The hostess who was charming in a gown of black crepe de chine was assisted in receiving by Mrs. G. Leslie Jennings. Yellow mums and maple leaves in a silver basket with four smaller vases of these flowers at the corners, and sconces trailed on the tabe cloth, made artistic table decorations. Pink carnations were used as floral decorations in the living room and den. Mrs. P. G. Primrose poured tea and Mrs. Earnes cut the lces. Mrs. Leonard Drummond ushered to the tea room. Mrs. Taylor and Miss Velma Henderson assisted in serving.

• • •

Mrs. Henry Dickie assisted by Mrs. W. D. McLean welcomed many callers to Robertson church nurses on Friday afternoon, when the L.A. entertained at tea. Mrs. A. C. Grant was in charge of the dining room, Mrs. J. Black taking care of the table and floral decorations. Mrs. Tod and Mrs. H. E. Hardisty presided over the tea cups the first hour, their places being taken by Mrs. W. A. Brown and Mrs. Matt Esdale. Assisting in dispensing hospitality the different hours were Mrs. P. C. Wallace, Mrs. John Imrie, Mrs. R. L. R. Sutherland, Mrs. George Henwood, Mrs. MacBeth, Mrs. J. M. Anderson and Mrs. Jack Miller. Beautiful sun-set roses in a silver basket occupied a central place on the tea table. Canary vine was trailed from the electrolier to the table and on the table cloth in pretty effect. Asters, carnations and autumn foliage were used in the drawing room. Fred Pickles, Mrs. A. F. Anderson and Mrs. McKibbon. Mrs. McPherson was in charge of the receipts which were very gratifying. Piano-forte selections by the Misses Hetherwalk, Mary Wild and Margaret Dickie added to the success of the occasion.

• • •

Mrs. W. A. Griesbach entertained at luncheon Friday in honor of the executive of the Women's Canadian club her guests being Mrs. R. G. Brett, and Mrs. H. M. Tory, honorary president, Mrs. W. Duncan Smith, president, Mrs. W. D. Ferris, Mrs. Scott Thomson, Mrs. W. A. R. Kerr, Mrs. R. H. Knight, Miss M. F. McColl, Mrs. R. C. Gibson, Mrs. G. L. Jennings, Mrs F. A. Osborne, Mrs. J. A. Fife, Mrs. P. C. Jamieson, Mrs. J. H. Lines, Mrs. B. A. Huckell, Mrs. Darling and Mrs. R. J. Russell. The rooms were gay with autumn flowers and a merry round of chatter succeeded in making the occasion all too brief.

• • •

The Victorian Order of Nurses held its regular monthly meeting, Friday afternoon, with the president, Mrs. F. H. Benson, presiding. There are now only three nurses, Mrs. Goodwin, in charge, Miss Dunbar and Miss Griffin. Last month four nurses had a very heavy time, making 582 visits. During September, 1921, 45 less visits were made and this year the nurses have only the use of one car instead of two.

• • •

Mrs. L. N. Allyn entertained at tea on Friday in honor of Miss Grace Brownlow North superintendent of the women's hospital for native India, women in Pithapuram, India, where Dr. Jessie Allyn, Mrs. L. N. Allyn's daughter is in charge and where another daughter, Miss Flora Allyn, a graduate of the Royal Alexandra hospital, is a nurse. Miss North is making a trip around the world, having already visited the war zone, Egypt and and eastern America, in gratitude for services rendered to the family of Maha Rajah, one of the greater princes of India, his six children are financing the trip which Miss North is taking. About twenty three guests had the pleasure of hearing Miss North related many of her experiences during a cosy social hour Friday afternoon.

• • •

CITY Telephone Society entertained at its first dance of the season in the Macdonald hotel, Friday evening, under the patronage of Mayor and Mrs. Duggan, Commissioner and Mrs. Yorath, Superintendent and Mrs. R. Christie, Dr. and Mrs. Balham, Mr. and Mrs. R. A. Baxter and Mr. and Mrs. J. J. McCormack. The committee in charge included Miss J. McKenzie, Miss J. Garden, Messrs. W. Templeman, J. McGregor, B. Davidson and J. A. McCow. The dancers present were: Mr. and Mrs. J. E. Lowry, Winnipeg, Mayor and Mrs. D. M. Duggan, Mr. and Mrs. J. E. Shirman, Mr. and Mrs. W. Sutherland, Mr. and Mrs. Scott, Mr. and Mrs. McLeod, Mr. and Mrs. A. J. Shulman, Mr. and Mrs. J. P. Mills, Mr. and Mrs. A. Jervis, Mrs. O'Riley, Mr. and Mrs. H. F. Johnston, Mr. and Mrs. J. A. McCol, Mr. and Mrs. J. A. Miller, Mr. and Mrs. A. A. Campbell, Mr. and Mrs. J. J. McCormack, Mr. and Mrs. G. Oaywood, Sergt. Kelly, Mrs. Frank King, Chief and Mrs. A. G. Shute, Mr. and Mrs. M. H. Cooke, Mr. and Mrs. C. A. Reid, Mr. and Mrs. G. P. Nance, Mr. and Mrs. W. Barnhouse, Mr. and Mrs. R. Mays, Mr. and Mrs. G. Madden, Mr. and Mrs. H. Somers, Mr. and Mrs. R. Christie, Mr. and Mrs. H. Jardine, Mrs. Gill, Mr. and Mrs. Mitchell, Mr. and Mrs. A. Gray, Mr. and Mrs. C. Henderson, Mr. and Mrs. F. A. Landrum, Mr. and Mrs. G. White, Mr. and Mrs. Jollymour, Mr. and Mrs. C. Wentworth, Mr. and Mrs. Webber, Misses A. F. Foley, N. Light, J. Fickin, J. R. Robinson, E. Lofett, Jean Johnston, A. Howe, I. Wilcox, Martin, L. Burnett, G. Duncan, M. Dagg, Falkenburg, Hazel Coffey, E. Parkes, W. McInnis, B. McDonald, D. Leathbeater, Anderson, L. Latimer, A. Berg, M. McDonald, Mabel, Bon, D. R. Sutherland, E. McPherson, I. Lynn, M. Joste, L. W. Wentworth, J. Bruce, Cain, Allen, Dean, L. Wilson, D. Firth, R. White, N. Turner, E. Morrison, I. McNabb, H. Thomson, J. Gillmoir, M. V. Kimball, G. Earl, Martin, M. Chapman, Flynn, M. Mawson, B. Martin, A. Stoner, Reid, Arenault, Reid, Osborne, Fanny Barnes, A. Laurendeau, V. Stevenson, Grace Blackwood, A. E. Nance, J. Garden, J. McKenzie, L. Garden, May Thompson, R. Swanson, M. Sligh, B. Thompson, E. Donaldson, T. Reddy, M. and H. Webb, H. McGregor, C. Deloing, E. Hank, L. Gerard, B. Santon, E. Fognore, Dwyer, M. Dunn, R. Scott, Moore, H. Mulvy, Medrum, L. C. Hepburn, Mr. and Mrs. Tilley, C. Baird, Mr. and Mrs. F. Alloway, F. Teague, H. J. Pierce, Mr. and Mrs. J. L. Bernard, F. Cross, C. Finley, C. Brown, W. L. Lucas, Johnston, B. F. Palmer, H. E. Perratt, D. McDonald, J. Walton, J. Dwyer, A. Aherne, W. R. McBryan, J. E. Peterson, W. Dabble, Fred. Davis, A. E. Morris, R. Dickson, B. Duclos, Bill Kennedy, A. G. Hosford, W. H. Hughes, J. Nadeau, H. G. Moore, C. Greaves, Osborne, Lee, Hilgerald, A. J. Charpentier, De Sache, G. A. Mitchell, J. H. Hiller, J. B. Dumas, J. F. Maloney, H. Singleton, J. A. McLean, G. Laurendeau, A. Gentie, R. Blackwood, D. Waldrige, W. J. Williams, H. McNabb, B. Davison, S. J. McOmpen, H. McIntosh, J. E. Stevenson, H. Sommers, M. Wallace, A. Howard, L. M. Larsen, S. Smith, H. Andrews, Grace Smith, M. Perkins, R. Hagerman, G. Wilson, T. W. Thornton, Kean, T. Hardy, A. Peters, J. Glover, Lorne Campbell, A. R. Mc Pherson, L. Moore, P. C. Taylor, W. H. Grant, S. Carter, D. Helinski, Mrs. Duncan, H. Reid, E. McDonald, R. Colwell, U. C. Brown, Walter Craig, G. McCrae, Jack Bond, B. Paul, E. C. Miller, J. Hollands, E. Murray, A. Berg, J. Hodge, C. Gilmour, M. McNully, E. White, Stewart, Victor Higberg, W. H. Lees, W. Young, Mr. and Mrs. Kenway.

• • •

Strathcona Club opened the season with a very charming informal dance at the Connaught Armouries, Friday evening. Excellent music was provided. The patronesses for the occasion were: Mrs. G. F. Downey, Mrs. J. A. Jackson, Mrs. T. G. Macalister, Mrs. Chester Martin, Mrs. E. McArthur, Mrs. G. H. Killins.

The guests were: Mayor and Mrs. Duggan, Mr. and Mrs. A. T. Kate, Mr. and Mrs. Chester Martin, Mr. and Mrs. M. M. O'Brien, Mr. and Mrs. J. A. Jackson, Mr. and Mrs. J. A. Forsythe, Dr. and Mrs. Ripsey, Mr. and Mrs. Tawney, Mr. and Mrs. E. Lazarie, Mr. and Mrs. Arnett, Mrs. Collins and Miss F. Collins (Vancouver), Mrs. G. Wilson, Mr. and Mrs. J. J. Cox, Dr. and Mrs. Woods, Mrs. W. S. Herlihy, Miss K. McGillivery, Miss J. Burton, Miss E. Combs, Miss E. Albrecht, Miss I. Sheppard, Miss A. Wright, Miss Cox, Miss Helen Macdonald, Miss Meta Hills, Miss Beesie Ross, Miss V. Powat, Miss M. Joyce, Miss B. Knowles, Miss Weir, Miss M. McGregor, Miss Lutz, Miss Lamb, Miss Parkinson, Miss Helen McHaz, Miss Van Tomlinson, Miss Dorothy Edwards, Miss Elliott, Miss Horne, Miss Josie Buckam, Miss Mary Beaton, Miss Albrecht, Miss Simpson, Messrs. C. S. Fisher, J. McFayden, Watt Jackson, Jim Macalister, Sam Reid, D. C. Duncan, Jonn Montgomery, G. W. Otto, J. F. Block, C. Gould, M. Crooks, J. Hasland, J. A. Mattern, F. Leah, J. C. Mattern, W. J. McNamara, O. Hand, N. J. Mackintosh, A. W. Lancaster, B. Bowman, J. Campbell, Stan. Boucher, Stan. Raitt, Tom Buckam, Howard Wright, D. L. Dingle, T. Laddell, C. A. Wilbourn, E. G. Grant, C. Mac Rae, Chas. V. Tench, W. C. Belfrage, Fat White, E. Mackintosh, H. S. Atkinson, W. J. Walker, T. R. Edwards, John McLean, G. Blyth, J. L. Muir, J. W. Reade.

BINDING WOMEN'S FEET

The Chinese authorities are in various places ordering the unbinding of women's feet. Mrs. Pala writes in China's Millions that in Kihsien, Shansi, they sent two lady teachers in the girls' Government School, accompanied by two policemen, to visit all homes in the city and later those in the villages. All women were ordered to wear flat-sole shoes such as the teachers had on on pain of a fine. Those who demurred were summoned to pay a dollar with a warning of higher fines to come. Thousands of feet have been unbound in this place.

The Daily Poem

THE red sun dips. Long shadows grow
To one rich gloom as homeward go
The wearied hares; whose white tails cash
The dark green banks where by they flash.
Old mighty horse lends his rough tongue
And like a doging mare. Nigh sunset is the last lullaby of birds—

And sleeply I seek my home.
Who ask from day's distemper some
Dear refuge at the dusk of night.
Still haven from harsh seas of light.
Tired senses all to sleep are curled,
Their doors fast shut upon the world.
And friendly stars like tapers shine
With guardian light on me and mine.
—Westminster Gazette.

MODERN PHOTO STUDIO
EAST SIDE OF FIRST HALL BLOCK NORTH OF JASPER
PHONE 5777 and 2855 and MAKE AN APPOINTMENT

Cut Flowers
HOME PLANTS
WEDDING BOUQUETS
FUNERAL FLOWERS
WALTER RAMSAY LTD.
10168 100th Ave. Phone 25304 — 10018 Jasper Phone 6320

CROSSLAND PRINTING AND LITHO, LTD.
—PHONE 5136—
NEW ADDRESS
10185 107th Street

Hemstitching
On All Fabrics
10c per yard
KAY'S
10027 Jasper Avenue

Jackson Brothers
LEADING JEWELERS
Engagement and Wedding Rings
9965 Jasper Avenue — Phone 1747

Furs Stored and Insured
Now is the time to have your Furs Repaired at
Krant the Furriers, Ltd.
10050 Jasper Avenue Phone 5147

Marcus Coal
"RED HOT"
MINED AT CLOVER BAR
Order Now and All the Time
Phone 4010 A. E. RICHARDSON

The Alberta Floral Co
Successors to
EMERY FLORAL CO., LTD.
Edmonton's Premier Florists
10241 Jasper Flower Phone 5664

Cold Storage for Furs
AT THE
TRUDEL FUR MFG. CO., Ltd.
10038 102nd Ave. — Phone 2312

VIOLINS GUITARS
and all kinds of musical instruments and strings, sheet music and books
MASON & RISCH, LTD.
Phone 2436 101½ 101st Street

A Cabinet Phonograph
And Six Records $97.50
JONES & CROSS, LIMITED
10014-101st St. (Next Journal Building)
Phone 4746

ALWAYS ORDER
Woodland
Dairy Products to Insure Satisfaction
WOODLAND DAIRY, LIMITED
Phone 4184

Edson Business College
6 months' Day Classes, $60.00; Night $20.00. Better training, better positions.
101st St and Jasper Ave. Phone 22227

Rubber Bands
For Fastening Parcels, Bundles, etc.
A Box of Rubber Bands is always convenient and time saving.
NEW SHIPMENT JUST IN
The Office Outfitters
Ground Floor, McLeod Bldg.

The Bread You Eat

BE SURE IT IS SAFE AND SANITARY

DEMAND McGAVIN'S WRAPPED BREAD

PHONE 6820

French Interpretation of Three Piece Suit

The three-piece suit, every where accorded first place in interest this fall, has many interpretations. There is a French one developed in velvet, girdled in gilt and Roman striping, and collared in living squirrel. But all three-piece suits have the loose jacket quite the contrary; but for many types, a jacket which conceals lines is to be commended. If velvet seems extravagant, there are many soft surfaced woolens had in lively and unusual shades, the most popular by far of which is brown.

New shades of brown are everywhere and everywhere you hear that everything must be brown. It is bewildering for those who have hitherto held brown as a single rat, to find that he brown family has broken out in every possible shade for the fall. Tan, cocoa, cafe au lait, cassor, cinnamon, maize and several others have warped their way into fall costumes, and if one would be up to the minute, the browns in one of their numerous shades must be selected.

The French have sent over models embracing mode shades of brown, marron d'Indemordore and gold, these three new members of the brown range from deep mahogany through cocoa to a pinkish tan shade, and further complicate matters.

New green for evening and street wear are seen, but nowhere is their popularity so decided as that of the browns, although Lanvin green has made a definite impression, but it is still too early to be assured of its preference.

Gold and silver cloth shot with pale shades such as orchid, rose and Nile green are the most striking color notes in the metallic fabrics that make the formal dinner dress. Black, the old favorite for the smartly gowned woman, is not alone to be seen this season, for color creeps into coils, cuffs and panel inserts.

Trimmings make for color in combinations with silt thread moiks that are most startling to the eye, which tone of the most sombre costume.

It seems trite to remark that the season is one of trimming, one may say lavish trimming, considering the simplicity of lines and the amount of trimming we have just been through. But the trimmings of the moment, are conspicuously in mass and parts, and the girdles shown for wear with the straight line gowns combine the gold, silver and bronze, with alternate semi-precious stones in brilliant reds, blues, greens and coral. The cabochons used to fasten the drapery of the skirt at the side or sides, are not inconspicuous and although a bit bauble are certainly handsome, and serve to set off one's gown as nothing else could.

YOUR HOME AND YOU

(By Helen Kendall.)

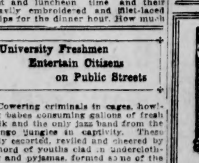

DOWN WITH THE TABLECLOTH!

Fold the fine old damask tablecloth up tenderly, smooth its creases reminiscently, and lay it away in the cedar chest, along with the hand embroidered petticoats, the long-sleeved nightgowns, and the catstitched pillow-shams of an earlier day! For the long, wide white tablecloth is disappearing. Its draped contents, reaching to the floor, its enormous expanse that used to make a dining-table look like a floor plank in color, its less length that had to be ironed with much polishing care—all these are no more.

And well it is that this is so. No white elephant was ever more of a burden to an otherwise charming room than this meaningless field of white. Moreover, the modern woman cannot afford the time and expense involved in laundering these enormous pieces of linen, so quickly soiled and so laboriously cleaned. They are neither beautiful nor practical, therefore they must go.

And how much more attractive our dining tables are, with their dainty lunch cloths and doilies at bread, fast and luncheon time and their heavily embroidered and pleated strips for the dinner hour. How much lovelier a setting for the silver and glass and china are these open-work effects of lines, or even, with their broken lines and the spaces of the polished table top showing about the edges. Tables never looked so dainty and companionable as they do now, and the work of caring for the smaller places of table linen cuts the laundress's heavy work in half.

A woman who has little time for such things, but has a taste for a bit of handwork on her table, has made several sets of breakfast or luncheon strips, with doilies to match, out of ordinary dish toweling in a putty-gray, with deep button-hole edges of apricot, sage green and periwinkle blue. The little napkins are edged to match, and each set is really charming to look at, especially when a doll blue or yellow bowl filled with flowers is in the center.

(Metropolitan Newspaper Service, New York)

Surely Not

Mrs. Peck—"Do you know that you talk in your sleep, Henry?" Mr. Peck—"Do you begrudge me those few words?"

University Freshmen Entertain Citizens on Public Streets

Covering criminals in cages, howling babes consuming gallons of fresh milk and the only jass band from the Congo jungles in captivity. These duly escorted, reviled and cheered by a horde of youths clad in underclothing and pyjamas, formed some of the leading features of the annual students' annual freshmen rite on Friday afternoon when the city was invaded from the west. Each and every student bore upon his countenance "a strange device" in red, blue orange, green and purple. Little his pompadour for the noose did not wave in the whispering zephyrs, for the reason that it was solidly plastered to his crown by a sticky glue concoction guaranteed to remain stuck and to afford the victim exquisite agony in its removal thereof.

Having paraded the main thorough fares to the undivided admiration of all small boys who chain cabed to the band, escorted by a large delegation of citizens, the parade betook itself to the Macdonald hotel where the space in front of Edmonton's leading hostlery was promptly commandeered. On the steps of the hotel sat a white wigged judge flanked by a "packed" jury; two by two the freshmen were led to the front of justice, each and every one was adjudged guilty amidst the cheers of their compatriots and compelled to wash out the freshman stain.

Two, blindfolded, boxed wildly in the arena formed by the nightgowned students, others, at sort of unknown tortures, danced a la ballet Russe to the blare delight of the indignant crowd, while yet more ran races on their hands, rolled on the hard pavement and otherwise atoned for their sins.

Despite promiscuous showers of flour poured down the backs of their necks and sundy other indignities the entrants to Alberta's seat of learning took it in good part—they had to and how—and certain it is that at this season, next year freshman victims will be sufficiently versed in procedure to satisfactorily fill the positions of freshmen tormentors.

They'll Demand More
HELP every member of your family to liberal slices of our Bread. It's the best thing in the world for them.
Of course they'll eat lots of it—that's to be expected.
But don't worry, give them all they want. Our Bread is the most nutritious and greatest muscle-builder they can eat.
National System of Baking
10029 Jasper Ave.—Phone 2665

Miss Gladys Cochran
L.T.C.M.
Vocal Studio
Alberta College North. Phone 1484
Residence Phone 81651

Dainty Parisienne with Unique Parasol That Conveniently Folds into Handle

THE MACDONALD HOTEL
AFTERNOON DANSANT
Every Saturday :: 4:30 to 6

STEER BEEF SOLD ONLY
Fresh and Cured Meats
OF THE BEST QUALITY.
SPECIALITY ON BEEF AND VEAL
Raised or fed on our own ranch, six miles from Post Office; killed and dressed by experts in the city.
PRICE LIST SATURDAY, OCTOBER 7th

BOILING BEEF, per pound	3c TO 5c
POT ROAST, per pound	6c TO 8c
RUMP ROAST, per pound	9c
ROUND STEAK, per pound	12c
T-BONE STEAK, per pound	15c
SIRLOIN STEAK, per pound	18c

Western Ranch Co.
STALL NO. 1 ANDREW'S MARKET RICE STREET

BOOK NOW FOR YOUR WINTER TRIP TO THE
OLD COUNTRY
Special Train to Ship's Side
LEAVE EDMONTON DECEMBER 6th — CONNECT AT HALIFAX WITH OCEAN SHIPS
Only One Change Edmonton to Liverpool
And That from Train to Ship at Halifax
Passports should be arranged for immediately and we will assist you. Call upon us.
Through Tourist Sleepers
Full information from Tourist and Travel Bureau, corner 100th Street and Jasper Avenue; or write Jos. Madill, D.P.A., Edmonton.
1712 — PHONES — 4057

HIGH SCHOOLS HOLD RUNNING EVENTS OF ANNUAL ATHLETIC MEET WITH SPLENDID RESULTS

Strathcona School Cleaned up in Both Boys' and Girls' Events While McDougall Was Second in Boys' Competitions and Victoria Second in Girls' Contests—Excellent Times Made in All Runs

Fine weather, many competitors, and a huge representation from every high school in the city made the running day of the annual school athletic meet a big one yesterday. It was held at the south side athletic park and the long program was run through without a hitch or difficulty. Considering the number of competitors, especially in the girls' events, the achievement was a notable one. Some of the girls raced required numerous heats and as the afternoon drew to a close and events were being run off more quickly as there were races in several classes in progress on the track at the same time. Those spectators had the unusual opportunity of watching ten fast race.

It was a big day for Strathcona high school. Their athletes won out by a large margin of points and some remarkably good times were established. In the hundred yards 11 1-5 seconds was the best figure made by K. Stewart of Scona and D. Lundy of McDougal both securing that time. In the 220 C. Ferguson of the Technical squad did 26 4-5. In the 440 R. Duncan, Scona, and Ferguson of Technical were timed at 58 seconds. In the mile Purcell of McDougal turned in a figure of 5:19. R. Hooper of Scona captured best time in the hurdles, it being 17 seconds flat.

Girls' Events Good

The girls showed some unusually good running but no times were given on their races. In the hurdles some of the competitors showed excellent style, better style than many of the boys.

Strathcona boys secured a total of 115 points, with McDougal second at 41. Technical was third with 46 and Victoria fourth with 45. Strathcona girls also led with 37 points, while Victoria was second with 14 and McDougal third with 18.

The results are as follows:

100 Yards Dash—Boys

Division 1, Class 1: 1. R. Carr, Scona. 2. R. Dixon, Scona; 3. H. Skitch. Time 11 2-5.

Div. 1, Class 2: 1. S. May, V.; 2. J. Patterson, T.; 3. R. Meers, McD. Time, 11 4-5.

Div. 2, Class 1: 1. J. Lundy, McD.; 2. R. Howey, Scona; 3. G. Fox, V. Time, 11 1-5.

Div. 2, Class 2: 1. W. Turnbull, S.; 2. H. Morrison, V.; 3. K. McLennan, T. Time 11 2-5.

Div. 3, Class 1: 1. K. Stewart, S. and C. Ferguson, T.; 2. A. Morrison, McD. Time 11 1-5.

Div. 3, Class 2: 1. R. Emmett, McD.; 2. H. Hutzal, T.; 3. W. Nevels, McD. Time 11 1-5.

220 Yard Dash—Boys

Div. 1, Class 1: 1. J. Picard; 2. R. Mason, S.; 3. H. Skitch. Time, 26 2-5.

Div. 1, Class 2: 1. S. May, V.; 2. R. Meers, McD.; 3. W. McDonald, K. E. Time, 28 4-5.

Div. 2, Class 1: 1. R. Howey, S.; 2. D. Lundy, McD.; 3. Fraser. Time, 28 sec.

Div. 2, Class 2: 1. W. Turnbull, S.; 2. L. Morrison, V.; 3. W. Mellon, S. Time, 28 sec.

Div. 3, Class 1: 1. C. Ferguson, T.; 2. K. Stewart, S.; 3. L. Morrison, McD. Time, 24 4-5.

Div. 3, Class 2: 1. R. Emmett, McD.; 2. W. Hutzal, T.; 3. B. McLennan, W. Time, 26 sec.

440 Yards Dash—Boys

Div. 1, Class 1: 1. A. Allen, S.; 2. A. Ames, V.; 3. H. Skitch, V. Time, 1:11 4-5.

Div. 1, Class 2: 1. A. Dyer, T.; 2. J. Staton, McD.; 3. M. Parks, S. Time 1:7 4-5.

Div. 2, Class 1: 1. R. Duncan, S.; 2. J. Smith, McD.; 3. R. Lewis, T. Time, 58 sec.

Div. 2, Class 2: 1. A. Bishop, 2. H. Morrison, V.; 3. T. Purcell, McD. Time, 1:15 4-5.

Div. 3, Class 1: 1. C. Ferguson, T.; 2. C. Oswald, V.; 3. J. Burnett, McD. Time, 58 sec.

Div. 3, Class 2: 1. R. Emmett, McD.; 2. F. Morris, McD.; 3. F. Solway, McD. Time, 1:5 4-5.

Mile Run

Div. 1, Class 1: 1. A. Ames, V.; 2. A. Allen, S.; 3. Young, S. Time, 5:35.

Div. 1, Class 2: 1. W. Patterson, V.; 2. A. Dyer, T.; 3. E. Johnson, W. Time, 5:46.

Div. 2, Class 1: 1. A. Shell, McD.; 2. W. Thomson, S. Time, 5:27.

Div. 2, Class 2: 1. Purcell, McD.; 2. Mathie, McD.; 3. Reisick, T. Time, 5:19.

Div. 3, Class 1: 1. W. Douglas, McD.; 2. T. Bishop, V.; 3. D. McLeod, V. Time, 5:24.

Div. 3, Class 2: 1. J. Clayton, S.; 2. P. Morrison, McD.; 3. Priebus, V. Time, 5:49.

High Hurdles

Div. 1, Class 1: 1. R. Howey, S.; 2. Fraser, V.; 3. Tennyson, McD. Time, 17 sec.

Div. 2, Class 2: 1. Turnbull, S.; 2. Reisick, T.; 3. Newton, McD. Time, 18 1-5.

Div. 2, Class 1: 1. C. Ferguson, T.; 2. L. Morrison, McD.; 3. McMillan, S. Time, 18 sec.

Div. 3, Class 2: 1. D. Marker, S.; 2. J. Newton, McD.; 3. R. Emmett, McD. Time, 19 1-5.

880 Yard Relay

Div. 1, Class 1: 1. Scona. Time, 1:54.

Div. 1, Class 2: 1. Scona; 2. King Edward; 3. McDougal. Time, 2:03.

Div. 2, Class 1: 1. Scona; 2. McDougal. Time, 1:48.

Div. 2, Class 2: 1. Scona; 2. McD. Time, 1:42.

Div. 3, Class 1: 1. Scona. 2. Technical; 3. McDougal. Time, 1:48.

Div. 3, Class 2: 1. Scona; 2. McDougal. Time, 1:54.

Girls 100 Yard Relay

Div. 1: 1. Victoria, S. Werner, A. McBick, M. Schultz. A. McCaig; 2. McDougal; 3. Scona.

Div. 2: 1. Scona, F. Crang, C. Fry, R. Richards, D. Waddell; 2. Victoria; 3. King Edward.

Girls 75 Yard Dash

Div. 1: 1. S. Werner, V.; 2. B. Purcell, McD.; 3. D. Whiton, McD.

Div. 2: 1. F. Crang, S.; 2. G. Fry, S.; 3. M. Bailey.

Girls 100 Yard Dash

Div. 1: 1. M. Shults, V.; 2. B. Purcell, McD. and C. Parker, H.

Div. 2: 1. F. Crang, S.; 2. R. Carruthers, S.; 3. G. Fry, S.; 4. K. Wilson, W.

Girls 50 Yard Slow Circle

Div. 1: 1. M. Shults, V.; 2. A. Michael, T.; 3. N. McGregor, V.

Div. 2: 1. J. Hallett, McD.; 2. J. Oakes, McD.; 3. E. Cowlyn, McD.

Girls 70 Yard Low Hurdles

Div. 1: 1. C. Parker, H.; 2. N. Orr, H. A. G.; 3. B. Laing, H. A. G.; 4. N. McGregor.

Div. 2: 1. F. Crang, S.; 2. G. Fry, S.; 3. M. Cooper; 4. A. Shulls.

WEST ENJOYING GOOD BANKING ARRANGEMENTS

Sir Frederick Taylor Answers Criticism of Canadian Branch System

NEW YORK, Oct. 4—Sir Frederick Williams Taylor, who attended the third session of the American Bankers association, was formally introduced by President McAdams. Mr. Fredericks said it was a most hearty reception. In thanking President Mcaddams for the introduction and the warm reception for the cordial reception, he said he hoped it would not be thought he was making a bold statement in reply to Mr. Andrew Frames criticism of the Canadian branch banking system.

Sir Frederick said: "Whether or not the branch banking system should or should not be adopted by the United States is not for me to say. I have not been asked for my opinion and, therefore, any suggestion from me that the system should be in bad taste. It seems a pity that Mr. Frames has not exercised some restraint. For him to gratuitously condemn the Canadian branch banking system and all the alleged disadvantages which Canada has suffered accordingly, can be described in one word, a word used only in diplomacy. A word which the Canadian Press might properly print in capital letters—abracadabra—in other words Mr. Frame's conclusions are based on wrong premises and incorrect conclusions.

"Taking the northwest of Canada as an example, here we have an area of let us say, 600 miles in width and two to four hundred miles north and south, producing the best wheat on earth. The population is two million. There are nearly 13,000 branches of powerful Canadian banks not merely willing but in eager competition to lend money to any farmer, merchant or manufacturer, desirous of credit, on a proper banking basis. Furthermore, the total loans of all the banks largely exceed the deposits in our western provinces. There is no agricultural district in the wide world enjoying better banking facilities than in these our three provinces of Alberta, Saskatchewan and Manitoba.

"No alternative form of banking is practicable. It is inconceivable that any system could be devised that would afford anything approaching similar banking facilities."

GAME SANCTUARY AT LESSER SLAVE IS GIVEN CRITICISM

Placing the Lesser Slave forest reserve in the game sanctuary category has been subjected to severe criticism by many trappers that usually run their lines in the affected area. They claim that the reserve of nearly four million acres is too large a block considering its vicinity to the settled portion of the province. It is also contended that the authorities will be unable to adequately police the reserve, with the result the law will be set at naught by many. While many agree that a sanctuary is necessary for the preservation of game, it is thought that the province has acted a trifle prematurely in setting aside such a large block. Had half a million acres been included in the preserve and the law enforced in this patch, far more good would have resulted.

MORIE EXPLAINS HIS ACT IN DISPLAYING FRUIT ON SIDEWALK

Editor, The Bulletin:

Sir:—Some weeks ago I was prosecuted in police court for placing fruit on the sidewalk and offering it for sale in contravention of the city by-law. In giving a minimum fine of ten minutes, the Magistrate referred to me as a public benefactor.

The suggestion now comes from many sources that I have set a precedent that is recognized by the court, of selling goods from the sidewalk. That is far from being the case or my intention.

When I broke the law inadvertently I was unable to get all the merchandise inside my quarters, and in addition to that fact the fruit was perishable and had to be in the hands of the ultimate consumer to prevent it going to waste. The sale day was Saturday.

I still have heavy consignments coming, but want it known that I will not take advantage of the magistrate's compliment to evade or break a law.

JOHN A. MORIE.

10855 Whyte Ave.

REEN RIVALRY AT SPORTS OF CITY SCHOOLS

Final Competitions Held at Exhibition Grounds Prove Great Success

The annual field day of the Edmonton Public schools was held at the exhibition grounds yesterday morning starting at 10:30. H. Dunlop acted as starter and with the aid of his assistants handled the events with such despatch that the meet was concluded at 12:30 noon. There was a healthy spirit of rivalry among the following schools: Alec. Taylor, Queen Alex, McKay, McKerney and Oliver but the championship will not be decided until the cross country run and the jumping events are run off next week.

Two splendid new trophies have been presented for league sports. The Hayward Lumber company has given a magnificent cup for competition in the Junior Girls' P. S. Basketball and Ash Brothers have donated a cup for the Junior P. S. Boys Football.

At the meet Captain St. Kennedy was official referee but had little occasion to exercise his authority owing to the good order and sportsmanship that was displayed by the competitors.

Speaking of the sports Capt. Kennedy said last night: "I P. S. A. A. appreciate the kindness of the Edmonton Exhibition Association who granted the use of the grounds and track and thanks the Edmonton police for assisting us in maintaining order and keeping the track clear.

The results were as follows:

Boys Division B

40 yard dash—1, Sam Kwong; A. T.; 2, H. Goldsworthy, W.; 3, W. Strand, McC.; 4, L. Reeves, K. E. Time, 5 sec.

10 yards wheelbarrow—1, A. Bunine and R. Samuels, McC.; 2, Young Bros. Parkdale; 3, Richards and E. Gordon, K.E.

50 yards fatigue race—1, Sam Kwong and A. Irish, A.T.; 3, Youngs Brothers; 3, A. Raymond and R. Conrad, McC.

Half mile bicycle race—1, Sam Kwong, A.T.; 2, H. Goldsworthy, W.; 3, H. Mackie, W.

Division B, Boys 45 to 50 lbs.:

75 yards dash—1, K. Shurer, Q.A.; 2, E. Clarke, P.; 3, A. Bradley, R.; 4, Rennie, Q.A.

440 yard relay—1, Parkdale; 2, Alex. Taylor; 3, Rutherford; 4, Norwood.

50 yard wheelbarrow—C. Strong and H. Rudd, McD.; 2, Fraser and W. Wicnisky, P.; W. McConnel and D. Phillips, H.

50 yard fatigue race—W. Wooley and A. Bradley, H.; C. McLellan and H. Grimie, A.T.; C. Gordon and A. Burr, P.

Half mile bicycle race—I. Shearer, Q.A.; A. Hortiel, N.; R. Robinson, N.; G. Dunn, A.T.

Division C—Boys 50 to 95 lbs.

100 yards dash—J. Brown, Q.A.; 2, Hetherman, O.; N. Esdale, O.; C. Smith, H.

220 yard dash—J. Brown, Q.A.; T. Donovan, N.; C. Bailey, McC.; J. Bailey, McC.

440 yard relay—1, Alex. Taylor; 2, Archer, C. Hutchins, S. McNaught, J. Kline; 2, Oliver; 3, Rutherford; 4, Alex. Taylor.

120 yard hurdles—J. Brown, Q.A.; N. Esdale, O.; C. Bailey, McC.; J. Andrew, A.T.

Half mile bicycle race—T. Andrew, A.T.; J. Gladstone, G.; J. Cameron, O.; A. Hartley.

Division D—Over 95 lbs. and 16 yrs.

100 yard dash—A. Smith, McK.; H. Leduc; H. G. Shera, O.; N. Rodunsky, A.T.

220 yard dash—A. Smith, McK.; G. Mortlage, Q.A.; F. Stansfield, Q.A.; G. Shera, O.

440 yard relay—1, Queen Alex.; 2, McKay; 3, King Edward; 4, Alf. Taylor.

440 yard dash—G. Shera, O.; N. Shandro, McK.; N. Goldsworthy, W.; H. Leduc, H.

120 yard hurdles—Alex. Smith, McK.; G. Shera, O.; G. Vogstad, N.; N. Shandro, McK.

Half mile bicycle race:—W. Lescouay, A.T.; L. Goldsworthy, W.; E. Landsdorne, Ome.; C. McDonald, G.

Girls' Division A—65 lbs. under.

50 yard dash—D. McKay, Q.A.; S. Joslin, K.E.; R. Nicholson, G.

50 yard skipping race—S. Joslin, K.E.; K. Winsly, H.A.G.; R. Ingersson, G.; D. Neale, P.

Indoor baseball throw—M. Boyd, Q. A.; D. Neale, P.; V. Shults, R.; F. Johnson, A.T.

Girls Div. B—65 to 80 lbs.

75 yard dash—E. Bradshaw, S.A.; R. Duthie, Q. Ave.; M. Hill, McK.; D. Ashe, P.

100 yard dash—E. Bradshaw, S.A.; D. Mann, N.; M. Hill, McK.; D. Ashe, P.

Basketball throw—O. Fairchuk, A. T.; S. Duthie, Q.A.; M. Hartwig, H.; V. Hardy, P.

Girls Div. C—80 to 95 lbs.

100 yard dash—E. Myers, A.T.; N. Nanier, McK.; G. Browning, A.G.; B. Buchanan, G.

100 yard skipping—N. Nanier, McK.; E. Byers, A.T.; E. Stalke, W.; B. Buchanan, G.

440 yard relay—McKay; Norwood; King Edward; Queen Alex.

50 yard slow bicycle race—M. Caldwell, G.; M. Bennett, G.; E. Gerla, N.

Girls Div. D—over 95 lbs., under 16 years:

100 yards dash—E. Watson, N.; P. Morrison, G.; C. Cameron, O.; E. Wilson, G.

440 yard relay—Alex. Taylor; McKay; Oliver; Queen Alex.

50 yard slow bicycle race—D. Johnson, O.; M. Allen, G.; E. Clarke, McK.; E. Ash, M.

50 yard hurdle race—H. Wilson, G.; H. Grace, A.T.; A. Wynchuk, McC.; E. McKernan, K.E.

Teachers and Officials.

Lady Teachers—Miss McClear, McK.; Miss Manson, W.; Miss Patullo, G.; Miss McIvor, McK.

Field officers—100 yards—McRae, McK.; Skitch, McC.; McIlsremid, Q. Ave.; R. Scott, McK.

IT MAY LOOK CHEAP

BUT—The proof of the pudding is in the eating.

So it is in the meat. What is worse than a disappointed cook? Avoid being disappointed by getting the best for your money. It will cost you no more than you can buy it anywhere. I meet any competition and the quality of my Meats cannot be beaten. Come and see for yourself.

SPECIAL FOR SATURDAY

Choice Dairy Butter ..... 3 lbs for $1.00

(Only 2 pounds to a customer)

WALTER H. HORNE

Next City Fish Market, Rice Street

PHONE 1890

Deliveries to any part of the city

New Crisis in East When Settlement Seemed to be Near

Turks Demand Eastern Thrace

London, Oct. 6—A new crisis has arisen in the Near Eastern situation, which had seemed on a fair way to settlement.

The armistice conference of the Allied Greek and Turkish military leaders at Mudania was adjourned suddenly yesterday after a dramatic passage in which Ismet Pasha, representing the Angora government, demanded that the Turks be allowed to occupy Eastern Thrace as a precedent to any peace conference.

Ismet Pasha told the allied generals that if the Turks could not have Thrace peacefully, "we have the means to enforce our determination."

Earlier in the morning the Greek delegates has declared in no less certain terms their confidence to fight if necessary, to retain the provinces.

Demand Duly Weighed

That the Turkish demand had been duly weighed and calculated is evidenced by the almost simultaneous receipt of an Angora despatch quoting Mustapha Kemal Pasha as declaring before the national assembly:

"The evacuation and surrender of Thrace must occur immediately, especially as since the Greek revolution, the Moslem subjects are in great danger."

Ismet Pasha's bombshell was followed by another when the French delegates announced they were instructed to support the Turkish demand. This created a definite split with the Turks and French opposed to the Britian and Italians, the latter holding that evacuation of Thrace by the Greeks and resocupation by the Turks should follow and not precede the peace conference.

The allied generals adjourned the meeting and left for Constantinople to consult with the high commissioners and the British and Italians to ask definite instructions from their home governments, with the understanding that a further meeting would follow their receipt.

British Cabinet Summoned

The message from Stranford-Canning Sir Charles Harrington caused immediate action in Downing street. The cabinet ministers were hurriedly summoned by telephone and special messengers and went into a session which did not break up until early this morning. General Harrington's message was carried in transmission and it was thought advisable to await repetition before taking any decision.

London newspapers this morning appear without any of the details of the conflict at Mudania which are coming in terms their confidence to fight if necessary, to retain the provinces.

Demand Duly Weighed

That the Turkish demand had been duly weighed and calculated is evidenced by the almost simultaneous receipt of an Angora despatch quoting Mustapha Kemal Pasha as declaring before the national assembly:

"The evacuation and surrender of Thrace must occur immediately, especially as since the Greek revolution, the Moslem subjects are in great danger."

Ismet Pasha's bombshell was followed by another when the French delegates announced they were instructed to support the Turkish demand. This created a definite split with the Turks and French opposed to the Britian and Italians, the latter holding that evacuation of Thrace by the Greeks and resocupation by the Turks should follow and not precede the peace conference.

The allied generals adjourned the meeting and left for Constantinople to consult with the high commissioners and the British and Italians

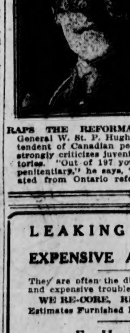

RAPS THE REFORMATORIES—General W. St. P. Hughes, superintendent of Canadian penitentiaries, strongly criticized Canada's reformatories. "Out of 197 youths in one penitentiary," he says, "144 graduated from Ontario reformatories."

LEAKING RADIATORS ARE EXPENSIVE AND DANGEROUS

They are often the direct cause of many serious and expensive troubles.

WE RE-CORE, RE-BUILD AND REPAIR

Estimates Furnished Free—All Work Guaranteed

F. H. RUITER

10151 105th Street Phone 4068

OPENING ANNOUNCEMENT

HAMILTON & SON

Have opened their Flour, Feed and Seed Store at the Old Stand

—9656 105th AVENUE—

HIGHEST PRICES PAID FOR HAY AND GRAIN.

ALL KINDS OF FEED AND POULTRY SUPPLIES ON HAND.

NOTE PHONE—1-8-5-8

Opera Stars Praise Tanlac

Both Now Enjoy Fine Health

Mme. Rosina Agostini, soprano, and Sig. Guiseppe Agostini, tenor, noted opera stars, who declare their stomach troubles have been completely overcome since taking Tanlac.

"If ever a person felt like they had been made over I am that person, thanks to Tanlac," declared Mme. Rosina Agostini, noted leading soprano of the San Carlo Opera Co. residing at Hotel Grenoble, New York City.

"I suffered from a nervous run-down condition and got so I dreaded to face my audiences. But as soon as I started taking Tanlac I began to improve, and now I am perfectly normal."

The experience of Mme. Agostini's husband, Sig. Guiseppe Agostini, famous leading tenor of the same troupe, also shows the value of Tanlac as a tonic and stomach corrective. He said:

"My stomach went back on me and I soon got into pretty bad condition. I followed my wife's example and took Tanlac. It helped to fix me up in a short time, and now I always feel fit."

NOTE—The International Proprietaries Co., distributors of Tanlac, have on file in their offices at Atlanta, Georgia, over fifty thousand signed statements from prominent men and women from every State in the Union and every Province in Canada. Many of these are from prominent people in this city and section, and have been previously published in this paper.

Tanlac is sold by all good druggists.

OIL LIGHT BEATS ELECTRIC OR GAS

Burns 94% Air

A new oil lamp that gives an amazingly brilliant, soft, white light, even better than gas or electricity, has been tested by the U.S. Government and 35 leading universities and found to be superior to 10 ordinary oil lamps. It burns without odor, smoke or noise—no pumping, no wicks, no care. Burns 94% air and 6% common kerosene (coal oil).

The inventor, O. B. Johnson, 579 McDermot Avenue, Winnipeg, is offering to send a lamp on 10 day FREE trial, or even to give one FREE to the first user in each locality who will help him introduce it. Write him today for full particulars. Also ask him to explain how you can get the agency, and without experience or money make $250 to $500 per month.

OBITUARY

JAMES T. TIGHE

The death occurred at one of the local hospitals Friday morning of James T. Tighe, 10641 111th street. The funeral will be held from Connelly and Armstrong's undertaking parlors Saturday afternoon at 3 o'clock and interment will be made in the 114th street Roman Catholic cemetery.

GUSTAVE LUNDSTROM

The funeral of the late Gustave Lundstrom, pioneer of the Tomahawk district, who passed away in the city Tuesday, was held from the residence of one of his friends, Lewis Shaw, Thursday afternoon at 2:00 o'clock. W. Kennedy officiated at the service and mentioned among other things the high esteem in which deceased was held. Interment was made in the family plot of Lewis place at Tomahawk cemetery. Harold P. Foster of the firm of Connelly and Armstrong took charge of arrangements and accompanied the remains from the city to deceasede former home. The pall bearers, all old friends of the late Mr. Lundstrom, were P. Crawford, H. Hallitt, A. Wakelin, D. Plant, F. P. Stone and R. Jenkyns. Many floral offerings were contributed.

Read the Classified columns and have your wants supplied.

BUY SCHOOL BONDS

Edmonton Public School Board has for sale $10,000 ten-year Bonds yielding interest at 6 per cent, paid yearly.

Hold over the counter at School Board Offices, Civic Block.

Denominations: $100, $10, $10.

Every citizen, parent, teacher and scholar should buy one, and help to—

SUPPORT OUR CITY SCHOOLS

LECTURES IN

HIGHER ACCOUNTING

AND

Business Administration

WILL BE GIVEN AT

ALBERTA COLLEGE NORTH

Every Tuesday Evening at 7:30 o'Clock

Registes now at Alberta College North or The Institute of Business Administration, Limited, 417 Empire Block, Edmonton, Alta.

—Phone 1916 and 1464—

Let Cuticura Keep Your Skin Fresh and Young

Daily use of the Soap keeps the skin smooth and clear, while touches of the Ointment now and then prevent little skin troubles becoming serious. Cuticura Talcum is ideal for powdering.

Soap 25c. Ointment 25 and 50c. Talcum 25c. Sold throughout the Dominion. Cuticura Dept. Lymans, Limited, 344 St. Paul St., W., Montreal.

Cuticura Soap shaves without mug.

RENDALL LTD.

Phone 9227. 9225 110th Ave.

Everything in Lumber

Chartered Accountants, Auditors

HARVEY, RICHARDSON, COLE & ROBERTSON

C. L. Richardson, C.A.

Resident Partner and Manager.

Audits, Accountancy, Investigations, Municipal and Commercial.

906-8 AGENCY BUILDING EDMONTON

BIG HEATER SALE

Prices that will Surprise you

Don't wait till they are all gone—Buy Now!

OAK HEATERS

With Fancy Nickel Trimmings

No. 13 ... $11.25

No. 15 ... $14.25

No. 17 ... $16.25

No. 19 ... $22.25

QUEBEC HEATERS

All Sizes.

Your Choice

No. 3 ... $15.00

No. 4 ... $18.00

No. 5 ... $22.95

JAPANNED COAL HODS ... $1.00

GALVANIZED COAL HODS ... $1.25

MEDIUM SIZE ASH BARRELS, $3.75

LARGE SIZE ASH BARRELS, $3.75

CLAY STOVE LINING, per pkg. ... 40c

STOVE OIL FOR STEEL TOP RANGES, per bottle ... 60c

GET OUR SPECIAL TERMS ON RANGES

Sommerville Hardware Co., Ltd.

10154 101st Street

THE CHINA AND TOY SHOP

Saturday

Aluminum Bargains

Deep Covered Roasters
10 and 12 quart Utility
and Covered Kettles

Your Choice $1.63

Reed's Bazaar

PHONE 4436
10321 Jasper Ave.

ALWAYS COOL

DANCING TONIGHT

SATURDAY

Sullivan's Dancing Academy
Separate School Hall
102rd Street

THE ESDALE PRESS LTD

Catalogues Booklets Folders
PRINTERS
Leaflets Posters Binding
STATIONERS

Armitage Lumber Co. Ltd.
CASH AND CARRY
9220 103A AVENUE
PHONE 5236

ALEXANDER HILPERT FUR CO., LTD.
Furs Made to Order and Repaired.
Balmoral Blk. 10624 Jasper Ave.
(Opposite Corona Hotel)
—Phone 4094—

J. L. Tipp & Sons, Ltd
Tailors
Best Work at Moderate Price.
Phone 6756 10172 101st Street

Pray & McLennan, Ltd
LUMBER DEALERS AND BUILDERS' SUPPLIES
Phone 71623 8301 114th Ave.
Edmonton - - - - - Alberta

McClary Hardware Co.
Shelf and Heavy Hardware
Stoves, Range, Furnaces, Oils and Paints
—PHONE 2115—
10158 101st Street Edmonton

DAWSON COAL
DEEP SEAM
Phones 1780-2244

PHONE 1916 QUALITY FIRST COAL & ICE CO. LTD. 10055 101st ST.

HUMBERSTONE COAL
Quebec Bank Building
Ground Floor Phone 2248

CHINOOK COAL
Phone 4433

GRAND TRUNK PACIFIC STOCK TAKES A JUMP

London, Oct. 6—Grand Trunk Pacific railway four per cent debenture stock rose to 60 yesterday as an advance of two points in one day. This is attributed to hopes based on the visit to London of Hon. W. S. Fielding finance minister of Canada. On October 4 the stock was quoted at 47 1-2 which was a rise of eight points in two days, and this was attributed to reports of a reduction in the operating expenses of the railway.

Jackman, Me., Oct. 6—There was no halting early today of the forest fire which started in Cut-over Land north of here three days ago and raced through the pine and spruce, forcing woodsmen and their families to flee several miles.

SAFE FAT REDUCTION

Reduce, reduce, reduce, is the slogan of all people. Get thin, be slim, in defiance of fashion and society. And the overfat wring their hands in modification and helplessness; revolting at nauseating drugs, afraid of violent exercise, dreading the unwelcome "knife" and yielding not until they hit upon the harmless Marmola Prescription and learn through it that they may safely reduce steadily and easily without one change in their mode of life, but harmlessly, secretly, and quickly reaching their ideal of figure, with a smoother skin, better appetite and health than they have ever known. And now comes Marmola Prescription Tablets from the same famously harmless formula as the Marmola Prescription. It behooves you to learn the satisfactory, beneficial effects of this great, safe, fat reducer by giving to your druggist one dollar for a case, or sending a like amount to the Marmola Company, 4612 Woodward Ave., Detroit, Mich., with a request that they mail to you a case of Marmola Prescription Tablets.

THE ALBERTA GRANITE, MARBLE & STONE COMPANY, LTD.
Phone 4696
Show Rooms and Works: 10524 124th Ave., Edmonton, Alberta.
The largest monument plant in Western Canada.

BIRTHS

ALLEN—To Dr. and Mrs. Norman Allin, 11110 86th avenue, at the Royal Alexandra hospital, October 6th, a son.

THE EDMONTON GRANITE, MARBLE & STONE COMPANY
Phone 6684
10051 100th Street, Edmonton, Alberta
The largest stock of finished monuments in the West.

Coming Events

Announcements of meetings, etc., at which no admission fee is charged, collections taken or articles sold, will be published under this heading free of charge, but the particulars required in such announcements must be confined to (1) name of organization under whose auspices the meeting is held; (2) locality of meeting; (3) date and time of meeting; (4) name of principal speaker. All other particulars must be paid for at the rate of 25c per count line.

Advertisements of meetings at which a collection is taken, articles sold, or fee is charged, will also be published under this heading at 25c per count line throughout.

The Home Circle Club dance Saturday night 9 to 12. 6 piece orchestra.

Don't forget the Armistice Ball at the Macdonald Hotel, November 10th.

The Capital Club is holding its first dance of the season at the Macdonald Hotel on Friday, October 13th from 9 to 12 p.m.

A meeting of the Mendelssohn Choir will be held in the Board of Trade rooms on Wednesday, October 11th at 8 p.m. It is requested that anyone desiring to join the choir be present at this meeting.

At these prices Neolin is excellent value—Men's sewn, ½ soles, $1.00 Ladies' 75. Boys 60c. LAMB BROS Phone 2258.

WOOL TARIFF EXPLAINED BY CANADA FIRM

Thirty-one Cents per Pound Clean Content Charged on Exports to U.S.

In their arket letter date d Sept. 29 the Canadian Co-operative Wool Growers Ltd., state that the feature of the wool market the last few days is the passage of the American permanent tariff bill, which came into effect at midnight September 21. The new tariff as applied to wool suitable for clothing purposes calls for a duty of 31c per pound clean content. The clean content is that portion of the wool which remains after thoroughly removing all grease, sand, dirt and vegetable matter that is found in wool in the natural or semi-natural state, and is developed by thoroughly scouring the wool. In the case of carpet type the rate is 12c in the grease, 18 cents in the washed state and 27c scoured.

Where Canada Suffers

As pertaining to the wools of Canada entering United States it is the 31c clean content which applies. Under the emergency tariff which has been in effect for the last year and a half the duty on Canadian wool was at the rate of 15c per pound on wool in the grease or natural state. The new tariff of 31c clean content effects Canadian wool shipments to the United States in comparison with the emergency rate of 15c in the grease as follows: Wools which show a shrinkage of less than 51 per cent, the rate of duty is increased, while on wools shrinking more than 42 per cent. under the new bill the duty would be 17.98c or practically 18½c per pound, whereas on wool shrinking 60 per cent. the duty would be 12.4c per pound. The lighter shrinking wools are the lower grades such as low medium, low combing coarse and come in more direct competition with wools grown in the United States, thus the higher duty. The finer grades of wool such as medium ad fine show the higher shrinkage and enter at the lower rates depending on shrinkage as noted above.

Emergency Authority

In the new bill the president is given discretionary powers under the new act whereby he has authority with the advice of the tariff commission to raise or lower tariff rates 50 per cent. in case of emergencies. This is a provision never adopted before in any tariff. The average length of time that an American tariff has been in existence since the first protective tariff was enacted 106 years ago, is about four years, there having been 24 distinct tariffs, changes in 48 years one, passed in that length of time.

A recent dispatch from Bradford says concerning the tariff, "everything seems to indicate that the new American tariff rates will remains raw wool for the present. Already Bradford traders consider 31c clean, on wool against 31 cents, on woolen rags and mungo, a serious tariff weakness, and predict a wholesale production of synthetic cloths for the American public."

Merinos Will Be Short

Meanwhile overseas wool markets are all firm. At a recent meeting of the British-Australian Wool Realisation Association held at Melbourne, Australia, a cablegram was read from Sir Arthur Goldfinch, chairman of the London board of the association stating that no surplus merino wool existed and an early shortage within the next ten of twelve months was extremely probable. Australian wool growers would sacrifice their advantage if they did not spread the sales of the present season over requirements, but the present Australian clip would derive little or no benefit in price unless more tentatively was shown by growers than was displayed last season.

Knew Her Extravagance

Jack—I told you father that I would give you every luxury you craved.

Helen—And what did he say?

Jack—said he'd withdraw his money from the bank where I work.

Procrastination may be the thief of time, but waiting for a woman to dress is eternity's second-story man.

TOTAL NUMBER OF DEAD FROM FIRES NOT YET COMPILED

In Attending to Needs of Homeless, Impossible to Compile Lists of Dead

Cobalt, Ont. Oct. 6—Various estimates of from eight to sixty dead are still made in regard to the casualties in the fires which swept out the town of Haileybury, with several smaller settlements, and devastated the surrounding countryside on Wednesday afternoon. The various relief organizations have been so busy attending to the needs of the five thousand homeless that it has been impossible to make a comprehensive roll call throughout the communities which were so sparsely settled. Thirty-three bodies have been recovered, some of them impossible of identification.

Heavy rains have thoroughly quenched the fires in this district and it is thought there will be no danger of recurrence for the present at any rate. Trainloads of tents, portable houses, blankets and food supplies have arrived from all directions, and refugees who have managed to reach this and other surviving towns of the district are being cared for. There are still many cases of missing relatives, of parents searching for their children and children for their parents. It will be weeks before the definite fate of some people is known.

It is expected that the Ontario provincial government, which is represented on the spot by Premier Drury and other members of the cabinet, will provide a restoration commission to assist in the rebuilding of the devastated towns and settlements. In regard to Haileybury the district capital, there is talk of temporary buildings for the winter, along the line of the Halifax method following the explosion there during the war.

Mother's Fight for Children

Toronto, Oct. 3—A mother's fight to save her three girls one a two-year-old frazen haired baby, from death, when Haileybury was engulfed by fire on Wednesday afternoon was told here by Mrs. Lyons, refugee from the stricken town.

As she told her story she held in her breast her two-year-old child while her other two girls, Jean, aged 11, and Margaret, 9, their eyes scored by heat and smoke and terrified by their never-to-be-forgotten experience, were also with her.

Mr. Lyons had come to Toronto on Sunday to get a job. The mother was left at home alone.

"I was in my home at the time," stated Mrs. Lyons, "the two girls, Jean and Margaret, were at school. Everyone was talking of the fires about the district, but stated there was no danger. The children came home from school. The teacher sent them home, telling them to come back on Monday. A little later the fire swept up to the town and then everybody started to get out.

Took Children to Lake

"I carried my baby and took my two girls with me and started for the lake (like everybody else. It was terrible; the heat, smoke, cinders and the roar were terrifying. We had only time to dress in the clothes we were wearing. Men and women were running everywhere. Wagons, automobiles, horses and cows were on the roadway.

"As we reached the lake a man in an automobile picked us up and drove us to Mile 104, a town just south of Haileybury. He left us there as it was our thought the fire could not come nearer, but I knew the danger of it all and ran on to walk with my girls. Hot ashes and cinders showered down on our heads. We had wet towels to protect our faces. As I was passing a store in Mile 104, a grocer shouted to me to come into his store for safety. There was another lady there with five children. We started off for Cobalt and on the road again picked up in an automobile. I feel ten years older today. It will be a thing one will never forget."

A Cry For Help

A woman's voice, high pitched and shrill, a cry for help. I crept down through the garden toward the road, glancing apprehensively at the dimly lighted house.

Again the cry came through the darkness; in it was a poignant sorrow, a despairing woman's last cry for help.

I passed the road and walked rapidly away. Now for an evening at the club.

Silly wife would hang those curtains without me!

"DIAMOND DYES"
DYE SWEATER IN STOCKINGS

"Diamond Dyes" add years of wear to worn, faded skirts, waists, coats, sweaters, stockings, hangings, draperies everything. Every package contains directions so simple any woman can put new, rich, fadeless colors into her worn garments of cotton, wool, silk or linen, as proved before. Just buy Diamond Dyes—no other kind—then your material will come out right, because Diamond Dyes are guaranteed not to streak, spot, fade or run. Tell your druggist whether the material you wish to dye is wool or silk, or whether it is linen, cotton or mixed goods.

Christmas in the Old Country

Special Arrangements

A visit to the Old Country is something that a great number of people are giving thought to at this season of the year, and many have already made plans to reach their friends in time for the Christmas and New Year season.

Canadian Pacific Steamships are deservedly popular for this trip and extra and ample accommodation for those who are going overseas this year has been provided. Canadian Pacific was has arranged for a special train to connect with the S.S. "Montcalm" which will sail from Montreal December 12th. Through tourist sleepers will be operated from Edmonton about 10:00 p.m. Thursday, December 7th, and from Calgary at 1:35 a.m. Friday, December 8th, making connection with this special train leaving Winnipeg 9:35 p.m. December 8th.

Special tourist sleepers from Calgary, Edmonton, and regular trains will also be operated in connection with the sailings from St. John of the S.S. "Montrose" on December 1st, S.S. "Victorian" December 7th, S.S. "Metagama" December 9th, S.S. "Metagama" December 16th.

All these tourist sleepers run right to the ship's side—no changes, no inconvenience. They are the gangplank to the steamer.

UNABLE TO WALK FOR A YEAR

Paralysis Entirely Relieved by "Fruit-a-tives"

The Wonderful Fruit Medicine

Paralysis is a break-down of the Nervous System and affects the victim in various ways. Sometimes, nervousness makes itself known by hysteria, insomnia, constant headaches, or it may be so bad that one is partially or completely helpless in some part of the body, just as Mrs. Heacock was.

Sault Ste. Marie, Ont.

"When I was twenty-eight years of age, my doctor advised me to have an operation, which I did and it proved very serious leaving me weak and unable to walk for a year. Seeing your "Fruit-a-tives advertised in the papers. I decided to try them. I continued to use them regularly, and today I am able to go about my home duties and care for my family."

MRS. J. W. HEACOCK.

Any form of Nervousness is often caused by, and is always aggravated and effective remedy in the world for Nervousness or a disordered condition of the nervous system.

50c a box, 6 for $2.50, trial size, 25c. At dealers or sent postpaid by Fruit-a-tives Limited, Ottawa, Ont.

CORNS

Lift Off with Fingers

Doesn't hurt a bit! Drop a little "Freezone" on an aching corn, instantly that corn stops hurting, then shortly you lift it right off with fingers. Truly!

Your druggist sells a tiny bottle of "Freezone" for a few cents, sufficient to remove every hard corn, soft corn, or corn between the toes, and the callues, without soreness or irritation.

ACCUSED MURDERER COMMITTED SUICIDE

KENORA, Ont., Oct. 6—Richard Anderson committed suicide by hanging in his cell in the district jail here last night. He was accused of the murder of John Surmond, Jr., at Sioux Lookout, on August 12.

CHICAGO GETS SECOND STRAWBERRY CROP

CHICAGO, Oct. 6—Chicago is enjoying its second crop of native strawberries. Many patches around the city have developed another growth under the spell of a fair and warm Indian summer. Some grocers are offering the berries at 20 cents a quart.

"It is disgrace to feel fear, but whenever you do feel fear, act like a hero."

TARRABAIN'S
New Headquarters
ANDREW'S MARKET—RICE ST.

Deliveries on all orders of $2.00 or over—flour and sugar not included.

We will delivery goods from other stalls in the Market with an order from us.

—FRUITS—

California Grapes, 2 lbs. for	35c
Per basket	90c
Ontario Grapes, fresh car Thursday per basket	90c
Apples, No. 1 Cooking, unwrapped, $3.00 and	$1.10
McIntosh Red, unwrapped	$1.60
Wrapped, per case, No. 1	$2.35
Pears, large case unwrapped	$1.35
Peaches of Pears, Grapes, 16-lb basket, each	$1.65
Crab Apples, per case	$1.10
Onions, 9 lbs. for	25c
Per 100 lbs	$3.00
Grapefruit, 2 lbs.	15c
Oranges, per dozen ..... 15c and	25c
Lemons, per dozen	40c
Citron, Squash and Pumpkin, lb.	4c
Cranberries, per lb.	10c
Green Peppers, per lb.	20c
Fresh Cucumbers, good as hot house, per lb.	20c
Celery, 2 lbs.	15c

—GROCERIES—

Bee Jelly Powder, 4 for	25c
Jello, 3 for	25c
Italian Garlic, per lb.	25c
Bread, 4 for 25c, wrapped, 2 for	25c
Corn Flakes, Post Toasties, Post Bran, Post Raisin Bran and Quaker,	25c
Rolled Oats, 20 lbs. 85c, 10lbs.	45c

See Our 15c Counter of Canned Goods

Phone 6238 (or if busy call 6255)
Prompt Delivery to any part of city

Johnstone Walker's Daily Store News
Mail Orders Filled from This Ad. if not Previously Sold Out

The Bottom Has Apparently Fallen Out of the Clothing Market!

Our New FALL SUITS at $30

Leave Nothing to be Desired

One of the biggest surprises that has been sprung in Edmonton this fall is the price of the new suits now being offered in Johnstone Walker's Men's Clothing Annex. They are nothing short of marvellous.

It's not to be wondered at that we are making dozens of new acquaintances daily.

It would almost seem that the bottom had literally fallen out of the clothing market and that Men's Suits were being sold at half price—Men are simply astounded at the quality and expert tailoring in our New Fall Suits at $30—they leave nothing to be desired.

—Models for men and young men—form fitting semi-fitting and of the conservative type. Single and double breasted with one, two or three button fastenings. Of fine imported worsteds in dark fancy patterns and neat checks.

—Fine all wool tweeds in smart stripes, checks, and fancy mixtures in tasteful colorings.

Thoroughly well tailored Suits that fit as if made to measure. Sizes 33 to 44. Suits that will measure up to all expectations. Priced at..

$30.00

And the New Overcoats Are Just as Reasonable!

It's not to be wondered at that we are making dozens of new acquaintances daily.

At $25.00 There are some splendid new Ulsters and Ulsterettes tailored of imported heavy all wool tweeds in dark grays, browns, blues and heather mixtures. All-around or half belts, raglan or set-in sleeves and set-in pockets, shawl or notch collars. Tweed or cavill sleeve lining. Sizes 35 to 44.

At $27.50 There are some very similar styles tailored from fine all wool Canadian or English tweeds in pretty heather mixtures, dark grays, browns and blues; also some light fancy tweeds. Some with the new kimona sleeve, slash pocket and all around belt. Splendidly well tailored. Coats in all sizes.

A Special Purchase of Tricolette Overblouses

Direct from New York by Express, on Sale Saturday at $1.95

Wednesday morning they were in the customers' clearing house, and Wednesday afternoon the Blouse buyer stepped into the advertising department and said:

"Oh, can't I get a good space in Saturday's Ad. for an express shipment of Tricolette overblouses direct from New York? I am going to put them on sale Saturday at $1.95

So away went the "Scribe" accompanied by his artist, to see and sketch them. All three were agreed they were simply lovely! The buyer said "$1.95," "Surely not," said the scribe, "You mean $2.95." "No, $1.95—one-ninety-five," was the reply. The quality of the tricolette was found to be surprisingly good—some in plain knit, others in a fancy stitch; necks were round and sleeves short.

Finished at the waist line with a fancy silk and wool banding. And what's more they were found to be in such favored colors as Havana brown, green, rose, scarlet, sand, orchid and navy. Sizes 36 to 44. Specially priced for a Rush Sale Saturday $1.95

The Best Values in Women's and Misses'

Fur-trimmed Coats and Wraps

Offered Anywhere in the City

At $50.00

Those who have been shopping 'round and have seen very similar coats to these priced considerably higher, will be almost inclined to conclude that this is a sale, but such is not the case.

Nevertheless they are extraordinary values, and the selection is by no means limited. Beautifully tailored from rich heavy English velour with collars and cuffs of French beaver or seal. The collection is largely composed of individual styles—the big, loose, wrappy models which are so elaborately trimmed. The embroidery may appear in panel motifs at the back, or form a border decoration; while others are trimmed with cabletitching. All silk lined to hem and interlined. Colors wood brown, raster, windsor, sorrento blue and navy. Many other smart models at $35.00, $40.00 and $45.00

Women Will be Astonished at the Smartness of

These Heather Mixture Top Coats

At $25.00 to $40.00

And they'll very soon make up their mind that they are about the most practical coat one can buy.

—Swagger looking, with their inverted pleated backs and mixtures of gold rock of self, cable stitching, silk fringe and with fur bandings to match the deep fur collars which may be FRENCH BEAVER, SEAL or BLACK PERSIAN LAMB. Colors, wood brown, cadet, sorrento blue or navy. All sizes.

PRICED $30.00, $40.00, $45.00 and $70.00.

Youthful Smart Fall Suits of Wool Velour or Duvetyn Featuring Silk Fringe and Fur Trimmings

There's a youthful smartness and elegance about these lovely new fur trimmed Suits that is next to irresistible!

Fashioned of rich all wool velour or duvetyn. The coats cut on long straight line, belted or unbelted, with back of self cable stitching, silk fringe and with fur bandings to match the deep fur collars which may be FRENCH BEAVER, SEAL or BLACK PERSIAN LAMB. Colors, wood brown, cadet, sorrento blue or navy. All sizes.

PRICED $50.00, $60.00, $65.00 and $70.00.

JOHNSTONE WALKER

WHITE ROTARY SEWING MACHINES
Sold on Easy Terms
Enquire Home Furnishing Dept.—Third Floor.

Alberta Coal
GREAT NORTHERN COAL CO.
LIMITED :: :: PHONE 4266

The Morning Bulletin

W. G. Macfarlane
C.P.R. Building
Phone 4567
STOCKS AND BONDS

The Morning Bulletin

Published every local morning by The Bulletin Publishing Company, Limited, The Bulletin Building, 101 Jasper Avenue East, Edmonton, Alberta, Canada.

HON. FRANK OLIVER, President.
JOHN HOWEY, Editor.

SUBSCRIPTION RATES
Morning and Evening Editions.

One week, delivered by carrier ..... $ .25
One month, delivered by carrier 1.00
Three months, delivered by carrier 3.00
Six months, delivered by carrier 5.50
Twelve months, delivered in Edmonton, by carrier 10.00
Single copies ..... $ .10
One month ..... $ .70
Three Months 2.00
Six months 3.50
One Year 6.00
Subscriptions to the United States or Continental Europe Postal Union, $1.50 per year additional postage.

Notice to mail subscribers: The Bulletin does not mail receipts for remittances to renew subscriptions. The date on your paper on which the period for which subscription has been paid. After your subscription remittance watch your paper and if the date is not changed within a few days notify the office, when the matter will be investigated.
Telephone 4664

(Private exchange connecting all depts.)
News Editor and Reporters.
Editorial Department.
Society Editor.
Advertising Department.
Circulation Department.
Manager.

UNITED STATES REPRESENTATIVE
Kelly-Smith, Inc., 120 South Michigan Boulevard, Chicago, and Brunswick Bldg., 42d St. and Broadway, New York City.

SATURDAY, OCTOBER 7, 1922

A Farmers' Tariff Against Farmers.

After a twenty month struggle the law-makers at Washington have finally got the new U. S. Tariff framed, ratified, signed, sealed, incorporated in the statute books and functioning at the custom houses. The measure went into effect on September 22. If the time spent in preparing the schedules counts for anything the tariff would surely be "all things to all men" and stand a fair chance to justify the claim that it will be "permanent." In any case it is to be supposed that it will stand while the Harding administration continues, and until the party which sponsored it gives way to one with more moderate views on the question of excluding foreign products.

It has been generally understood that the new tariff was to be protective in principle, and drawn up with a view to doing anything the Fordney emergency bill failed to do to keep out things made and grown outside of the Republic. Also, that while general in its application, the rates would be fixed with due regard to the supposed need of shutting out the particular kinds of products which Canada has been selling on the other side of the line. The schedules finally approved confirm both expectations to the limit. It is certainly a "protective" tariff. And it is certainly aimed to keep out Canadian products.

The new measure is also essentially a farmer's tariff. It was dominated, if not dictated, by the agricultural bloc at Washington. It is particularly designed to exclude Canadian farm products. The protective feature is less pronounced in the rates on manufactured goods than on food-stuffs. It undertakes to debar everything that is or can be grown on a Canadian farm from cordwood to cereals, and from maple syrup to meat animals. If the Canadian farmer gets a dollar out of the United States hereafter it is not going to be the fault of the legislators who represented his fellow-farmers south of the border. They have slammed the door against his products with a bang. The American appetite belongs to the American farmer and he intends to exploit it for all it is worth, which is his undoubted right and privilege so long as the public will stand for it.

Just what the American farmer is doing to the Canadian farmer in this matter may be shown by a few examples. Canadian butter cannot get into the Republic hereafter unless it pays a duty of eight cents per pound; the "emergency" rate was 6 cents. Cheese is taxed 25 per cent. Flax seed will be admitted at 40 cents per bushel, if any one can make money by importing it at that rate. Potatoes will have to pay 50 cents per hundred pounds before they can sell in competition with the home grown spuds in the republic. Cattle weighing less than 1,050 pounds will draw a custom's penalty of 1 1-2 cents per pound; over that weight the fine is 2 cents per pound. On the item of wheat the agricultural bloc must have had a spasm of remorse, for it reduced the "emergency" rate of 35 cents per bushel to 30 cents. The Canadian wool-grower is to be shorn of 31 cents per pound for the privilege of selling his fleeces in the U. S. market. If a Canadian hog crosses the border he will be taxed 1-2 cent per pound for the right to die in a foreign land. Canadian eggs will be assessed 8 cents per dozen if the Canadian hen is ambitious enough to supply the home demand and try to flood the neighboring country with her product. Horses and mules not worth more than $150 each will cost $30.00 each at the boundary; over that value, 25 per cent. Fish taken from fresh water lakes will be taxed 1 cent per pound. Barley is booked for at a rate of 20 cents per bushel. On oats the rate is 15 cents per bushel. Rye is to be admitted on same basis. Hay must pay a tax of $4 per ton at the boundary, and straw $1 per ton.

And, perhaps by way of pointing the moral, the Canadian farmer is offered whatever satisfaction he can get out of knowing that "Agricultural implements; plows, tooth or disc harrows, headers, harvesters, reapers, agricultural drills and planters, mowers (except lawn mowers), horse rakes, cultivators, threshing machines, wagons and carts, cream separators not to exceed a value than $50 each, and all other agricultural implements of any kind or description, not otherwise specially provided for," are eligible for entry to the Republic free of duty.

Obviously, if tariffs can kill imports Canada will not get rich in the next few years from the proceeds of its exports of farm produce to the United States. Europe may be bankrupt, and the Orient is not a very promising market for the kind of eatables we grow in this country, but either of them seems to be a more hopeful field in which to place our surplus food-stuffs than the other half of this continent.

As Usual.

Great Britain owes the United States about five billion dollars, while the other Allies owe Great Britain about ten billions. If there is to be a cancelling of debts all round it is easy to see who is going to be the "goat."

Taking Matters In Hand.

The lawless conditions along the international border have resulted in a murder at a small town in Saskatchewan. There is nothing surprising in that, except that it did not happen sooner. It is appropriate, too, that the crime occurred on the Canadian side of the line, and not the American. The Canadian authorities have permitted the bootleggers to get out of hand and to build up a tremendous and prosperous business of whisky-running into United States territory. Now that the inevitable has occurred, the police are to be provided with high powered cars and machine guns, and the border patrolled with a force somewhat comparable to the job of dealing with the outlaws. All of which is precisely what should be done, and should have been done long ago.

Under New Managment.

The new general manager and board of directors of the Canadian National Railway system have been selected. The chief executive has had wide experience in railway management in the United States and in England, though it has been under conditions vastly different from those which prevail over most of the country through which the National system operates. The directors represent all parts of the Dominion and a wide variety of interests, though none of them appears to have had much to do with the operation of railroads. In fact, with the exception of the general manager, railwaymen seem to have been barred from the board. The public have the best of reasons for hoping that the new management will meet with early and unqualified success. The National system thus far has been a dead weight on the taxpayers. They cannot continue to carry it indefinitely unless there is a vast improvement in the relations between income and outgo. Unless the new directorate can bring about that change it will likely cease to be a "national" system.

More Forest Tragedies.

Forest fires have been raging again in northern Ontario and Quebec. Several towns have been wiped out, many lives lost, and a vast amount of timber destroyed. Unfortunately there is nothing new in that sort of thing. It has happened before. It will likely happen again. Canada is a country of tremendous forest areas, and we have yet found out how to protect them. Both the Dominion and the Provincial Governments spend more or less money in the attempt, and the country is flooded every summer with official warnings and advice relative to the fire menace. Yet every time a dry spell occurs a thousand square miles or so of timber go up in smoke, and often a pioneer settlement or backwoods village is wiped out and the populace are left destitute—and some of them fall victims to the flames and to exposure. These tragedies should serve to call attention to the fact that forest protection means also the protection of the people who live in and near the forest areas, and to encourage a more energetic policy in that direction.

Current Comment

WHY FIGHT?

Winnipeg Free Press:

The reasons why Kemal Pasha should hold his hand in the matter of the straits are so strong that he will be governed by them if he is the long-headed, capable man he is commonly credited with being. Why fight when he can get what he wants without fighting? The Great Powers are bound within the next month to give him Constantinople and Eastern Thrace on a platter.

WESTERN OUTLET NEEDED

Calgary Herald:

"With tonnage at the lakes practically for a month," says the Manitoba Free Press, "and Lake elevators cleaned, it would appear to be still true after all that has been done in the past fifteen years, that the spout is too small for the hopper." More wheat could flow out of the Western Hopper, were Vancouver equipped to handle all the grain that might go by that route.

THE LEAGUE OF COMPROMISE

Toronto Telegram:

League of Nations will be remembered in history as one of the devil's devices. The league of hope's door for the cowardice that seeks compromise. The league is a door closed against the courage that should seek peace.

The League of Nations invites Britain to run away from the principles for which she fought with Turkey. The shortest and surest road to peace is not built on the shifting sands of shuffle and skulk; of cowardice and compromise. Courage is the only road metal that Britain could have built into a highway of peace. The League of Nations is a side door to compromise with the Turks which will prove itself the cause of more bloodshed and misery and war than a dozen leagues of nations could ever cure.

TOO SLOW

Grain Growers Guide:

Our governments, federal and provincial in Canada have not succeeded in putting into practice methods of economy in a degree comparable with that which has been forced upon the individual citizen. The reasons are obvious. Governments are spending public money and not the private income of the legislators themselves, consequently the necessity for economy is not impressed upon them to the same extent. Yet the expenditures of our governments are greater than the taxpayers can bear, and we are piling up debts for future generations to liquidate. There must be greater economy in the cost of government, not only in the federal but in the provincial administrations as well. The taxpayers cannot continue to carry the burden.

ALLIED DEBTS

Montreal Herald:

The debt of Great Britain to the United States, which has been much under discussion, is about $5,000,000,000, while the amount owing to the United Kingdom by other countries is about $18,000,000,000. It has been contended that the forgiveness of debts on both sides would so invigorate world finance as to solve the reparations problem, but the expected arrival at Washington the middle of October of a British financial mission, to include, possibly the Chancellor of the Exchequer, goes to show that the United Kingdom is prepared to fund the debt and pay the interest thereon. An interest payment of approximately $50,000,000 is due on October 15. A number of plans for the funding of the debt are to be submitted to the conference at Washington, but it is said that no plan involving European political questions will be allowed. It will be found difficult, however to avoid consideration of some of these conditions closely related to finance which keep Europe in a turmoil.

A COSTLY SACRIFICE

Last year $45,000,000 worth of insurable property was destroyed by fire, in addition to the heavy loss from forest fires. There were also 336 lives lost, about sixty per cent. of the fatalities occurring in the burning of dwelling houses and the large majority of the victims being children under twelve years of age. During the past decade the property loss has been $250,000,000 apart from forest conflagrations, and the loss of life totalled more than 3,000—mostly children. The per capita loss of property through fire in Canada is fifteen times as great as the average loss in European countries. And constant investigation of fires in Canada has demonstrated that the chief causes of the enormous loss of property and the tragic loss of life are nothing else than the one word—carelessness on the part of the people.

BIRD WIZARD OF ONTARIO TO VISIT CITY NEXT WEEK

Edmonton is to have a visit next week from a well known Canadian bird wizard, Allan Brewster of Brantville, Ont.

This is a tile maker by trade and in the excavation from which he obtained clay for tile making he developed a bird sanctuary to which wild birds now come in thousands on their fall and spring migrations. There birds have come to know him and to trust him to such a degree that he can go into their midst and pick them up by hand. He has tamed them so that by calling as they pass they will swerve from their course and come down to him. The almost incredible when one thinks of wild geese exhibited this attitude toward man. It is said that on one occasion a swallow built her nest in his factory and rather than disturb this willow during her brooding period, he closed down the factory. It took eighteen hundred bushels of grain last year to feed the wild birds that came to his sanctuary.

Arrangements are being made for the school children to hear Mr. Minet at Memorial Hall Wednesday and Thursday afternoons. There will also be evening lectures.

INDEPENDENT LIBERALS CONDEMNED BY NONIDITES

London, Oct. 5—(Canadian Press Cable)—A section of the Unionist press, though it has grown rather lukewarm in support of the coalition, decides the present activity of the independent-Liberals over the Near East question as obviously a political move. "They are less interested in the fate of Turkey than in bringing Lloyd George down, says this section of the press. "France has suddenly become the chief target of Liberal attention because they think France has spoiled Lloyd George under the fifth rib."

FORMER SENATOR COLE CONGRATULATED BY HIS DAUGHTER ON HIS 100TH BIRTHDAY

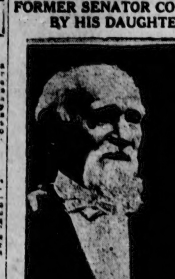

Cornelius Cole, former representative in congress and senator from California, is shown here with his daughter, Mrs. Mary Cole Brown, 68 years old, at the birthday party given for the centenarian at his home in Los Angeles. The former senator was born in Lodi, Seneca county, N.Y. He is the son of a Revolutionary War captain. He was graduated from Wesleyan University, which shortly before his celebrated his 100th birthday conferred upon him the degree of LL.D. Senator Cole was a friend of President Lincoln and accompanied him to Gettysburg when he made his famous address.

UNCOMMON SENSE

By John Blake

THE GREAT PARTNERSHIP

In the business of conducting the world every person of adult age has something like a billion and a half parents.

Some of them are active, some are non-active.

Some of them are managing partners, some of them are silent partners.

Some of them have many shares of stock, some have only one.

But all of them have a stake in the partnership which is very material to them, their own individual lives.

For any partner, be he an emperor or a president or a captain of industry to think that he, alone unaided can manage the vast estate we have inherited is to make a very foolish mistake.

Some men have made it. Napoleon was one of them. The former emperor of Germany was another.

Both lived to learn he life is a vast co-operative institution with the world as its place of business, and laws and by-laws that may be modified in some respects, but which will always exist.

How well this great business is conducted depends not upon any one partner, nor upon any of the great groups of them that we call races or nations, but upon the accord and harmony and individual effort of every partner in the concern.

There are, it is true, many who do nothing at all, many more who make mistakes or do deliberate wrong.

But gradually, if you read history, you will find that the partnership has prospered; that it is going, growing business, which is gradually developing the property which Providence has bestowed upon it.

To consider oneself as a partner in an institution which is in possession of a share 25,0000 miles in diameter, and filled with possibilities beyond estimation, is to add to oneself respect.

The very small share that each of us owns does not, it is true, add to self conceit.

(Copyright 1922 by John Blake)

Predestination

At a public luncheon in Ireland, a middle-aged lady, with strong political convictions, seemed to be addressing all who could hear her. At last she attacked the present government, beginning with the Prime Minister. "I have the worst opinion of him," she said. "I had before I know anything about him."

Classy Dresser

PAUL POIRET the world famous arbiter of fashions for women, from a photograph taken at his residence in Paris. He is now on a visit to this continent.

Irresistible Eyes
are those which are bright and sparkling. Keep your eyes young and beautiful through the daily use of Murine. It has stood the test of time. At all druggists.

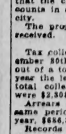

MURINE For Your EYES

POLICE STATION FOR CALDER IS NOW PROPOSED

Community Is Increasing Considerably in Population and Importance

Calder as a community center is growing. The number of families in the one-time village of West Edmonton have increased considerably of late, and others are due to arrive.

More stores have been built, for it has been found that there is sufficient population to support these additional businesses.

Also there have been some burglaries of late, and it is thought there are likely to happen in all communities which have arrived at sufficient importance to repay the visitations of the housebreaker.

For this reason, and also that the residents think they are entitled to such consideration, Chief of Police Shute is proposing to the mayor that a police station shall be established at Calder. This means that a constable would be there all the time, and the department would have to provide a house and other accomodation.

The mayor will bring the matter before the city council.

University Offer

In connection with the offer of the university to take over the control of the south side hospital, which has been favorably reported upon by the finance committee. The amount of the sum tendered by the university to the city has been increased from $135 000 to $150,000.

Tag Day

The city commissioners have arranged for the Red Cross to have a tax day on Saturday, October 21st.

Mill Creek Road

The sum of $941 is being offered A. C. Rutherford in settlement of his claim against the city for land used in carrying the road across Mill Creek from 95th avenue.

Edmonton Club Property

The Edmonton Club has been asked to state a price to the city for sufficient of its property for the city to open up the extension of 101st avenue, including McDougall and College avenues, also for the north 26 feet, in order to provide the new library with an entrance from McDougall.

Banking City Money

Ald. Adair has brought before the finance committee the suggestion that the city should split up its accounts in a number of banks in the city.

The proposal was not infavorably received.

Tax Collections

Tax collections this year, to September 30th, amounted to $2,145,842, out of a total levy of $3,348,905. Last year the levy was $4,103,302, and the total collections to September 30th were $2,508,073.

Arrears collected this year in the same period totalled $556,645; last year, $586,847.

Revenue of the city light and power department show that the amount of power sold by the city this year has shown a substantial gain, having increased by one-third since the beginning of the year.

PROV. ASSESSORS HAVE HEAVY YEAR ADJUSTING VALUES

Officials May Not Get Finished This Fall, Says Minister Of Municipal Affairs

Provincial assessors are still at work in Edmonton, Mr. Reid said, according to Hon. H. G. Reid, minister of Municipal affairs, it is possible that they may not finish this season. Many re-assessments have been made necessary owing to appeals against the decisions of the Equalization board, which Mr. Reid found that a municipality has been unjustly rated, and this has made it a particularly busy year for the assessors. Mr. Reid is not sure that the Equalization board will complete all the work that has been listed with them either, but every effort is being made to finish this year, since otherwise it will mean an extension to the legislation that brought the board into existence. They were appointed for one year only. However they have pretty well finished in the South and this is the big part of their work.

The Individuality of Our Homes

Did you ever wonder why our homes are not all built alike? Is not our desire to be just a little different the reason?

You build and arrange your home to suit your taste and convenience, yet, unless you are the "one" in ten you very often overlook to extend your individuality also to your overcoat—by having it LaFleche Custom Built—instead you more often buy a coat that was made to fit a "manikin," lacking all the finer shadings of your individuality that "make" your home.

Carry your desire for individual distinctiveness to its logical conclusion—

"Wear Your Overcoat Custom Made"

Price, of course, has decided many a man in favor of ready-made Overcoats in the past—but today people are realizing LaFleche Custom Tailoring has long since leveled price differences—Leche Winter Coats are moderately priced and of the better quality.

To Prove We Are Right:

For Saturday: October 7th, Only

A number of beautifully LaFleche Tailored Ulsters of nice warm fabric, built to suit your individuality, at

$42.00

La Fleche Bros
MERCHANT TAILORS

On 102nd Street, Just South of Jasper

"Don't Put Off Till Tomorrow What You Should Do Today"

YOU'LL INSURE some day (if you can) —your peace of mind demands it—your dearest ones depend on you for prompt action. Every year you wait increases your premium rate and lessens your chance of securing this boon to mankind. One out of every ten applicants has delayed too long.

Head Office:
C.P.R. Building
Edmonton

J. W. Glenwright,
Managing
Director

THE COMMERCIAL UNION ASSURANCE CO. CANADA

AUSTRALIAN COAL TROUBLE HAS BEEN SETTLED

London, Oct. 6—(Canadian Press Cable)—A Reuter despatch from Sydney, Australia, says it is believed that the threatened serious trouble in the northern coal fields has been averted. The southern mines are still closed as a result of a dispute between the miners and employers.

FORMER PORTUGUESE ENVOY TO BRITAIN DEAD

Paris, Oct. 6—The Marquis de Soveral, former Portuguese minister to Great Britain and intimate friend of the late King Edward VII is dead. He was minister in London for thirteen years, his service ending in 1919, from 1895 to 1897 he was Portuguese foreign secretary.

IRREGULARS KILLED AND TAKEN PRISONERS

Cork, Oct. 6—Twenty-three irregulars were killed and twenty taken prisoners in the thirty hour battle on Monday and Tuesday at Killorglin, near Killarney, according to an official report published here today.

The Free state casualties were slight, but included the commanding officer.

La Fleche Custom Clothes

WHEN USING WILSON'S FLY PADS
READ DIRECTIONS CAREFULLY AND FOLLOW THEM EXACTLY

Best of all Fly Killers 10c per Pack at all Druggists, Grocers and General Stores

W. Ross Alger Corporation, Limited
INVESTMENT BONDS
Phone 4880 411 McLeod Bldg.

Peace River Gold Dredging Co., Ltd.

The River Boat "INGENIKA" will leave Peace River for Rolla Landing, St. John, Hudson's Hope, etc., on Tuesday, October 10th.

Passengers for Pouce Coupe and Rolla town will find the river route convenient and delightful. There are good roads from Rolla Landing to both of these places.

Passengers and Freight should leave Edmonton on Monday, October 9th, at 2 p.m.

For reservations apply Secretary, 402 McLeod Building, Edmonton, Alta.; or Phone 4172.

Attractions on Local Speaking and Silent Stages

ROTARY COONS' REVUE WILL BE SEEN SHORTLY

Darktown Hunt Club Meeting This Month Will Be Big Affair

Rotary coons a prancin' and singin'

There'll be swell Niggahs dancin', at the Darktown Hunt Club Club, when the Edmonton Rotary Minstrels present their annual revue at the New Empire theatre on October 23, 24 and 25 with a monster children's matinee on Wednesday afternoon. October 25, at an hour that will accommodate all school pupils.

This minstrel revue will be the most finished production that has yet been attempted by Edmonton's now famous Rotary Minstrels.

The spirit with which the Rotary boys are entering upon this undertaking is characteristic of all efforts undertaken by the Rotary club. No sooner had the call gone out than a hundred or more responded, and for three weeks now the chorus, under the direction of Maynard Jones, has been practising diligently and a gradually reaching the perfection stage. The end men, there will be eight of them, have some wonderful songs to put over. There will be fancy and buck-wing dancing, negro melodies, and good wholesome jokes that will send you home smiling.

The staging of the entire revue will be most elaborate. It is a real old time minstrel show, as would delight the heart of Lew Dockstader himself.

All this work is being done in the interests of charity. It is the aim of the Rotary club to put on these minstrel shows each fall. Last year in "Kakaroo" an oriental minstrel feature held the stage and brought commendation from all who witnessed the clever performers. This year, "The Darktown Hunt Club" is the title of the production. The proceeds are to help the Rotary club in its boys work. During the summer one hundred young lads in Edmonton were given a two weeks outing at Edmonton Beach; boys who never would have enjoyed such a holiday had not the Rotary club made it possible. Rotary stands to keep up this good work among the youths of this city; it takes these boys fit to take t. emplaces of those who are helping them on today.

It's wonderful work, this building up of Edmonton's future men of affairs, a task that Rotarians look back on with pride and satisfaction. The proceeds of the coming minstrel revue will all go to carry on this work among the less fortunate boys of Edmonton. That is why the leading business men of this city are blackening their faces, donning minstrel attire, singing, dancing, acting, cracking jokes and even parading with black faces on Edmonton's main thoroughfares—all in the interests of a "Better Boys" movement, and its going to go over big. All Edmonton will attend the Darktown Hunt Club gathering when Rotary assembles in black face at the Empire theatre, October 23-24 and 25th.

ATMOSPHERE WAS SECURED IN JAIL CELL

Every Detail Is True to Life in "Manslaughter" at the Empress

To be arrested and sent to prison for four days was the unique experience of Jeanie Macpherson, famous photo playwright in pursuance of her plan to obtain the proper atmosphere for Cecil B. DeMille's picture, "Manslaughter," the scenario of which was done by her.

When Mr. DeMille decided to film "Manslaughter," Miss Macpherson left Hollywood for New York. In her way East, she stopped off in a Mid-Western city and arranged with the police to be arrested and imprisoned in the state penitentiary. She was there four days under the same conditions that applied to all other prisoners in the institution.

That Miss Macpherson's sacrifice for art's sake brought worth-while results is proven by the production which comes to the Empress theatre next Monday. The cast is a brilliant one. Thomas Meighan, Leatrice Joy and Lois Wilson being featured players.

As a result of Miss Macpherson's course, "Manslaughter" is one of the most faithful pictures in regard to prison life ever filmed. It is a Cecil B. De Mille picture production of the finest grade and one which none can see without profit.

"HALF-BREED" WAS WRITTEN BY MOROSCO

Desperate Struggle Between Eastern Culture and Primitive Instincts

Red blood vs. white culture.

This is the challenge reality hurls at civilization in "The Half Breed," the picture which will be the attraction at the Allen theatre opening on Monday. Released as a First National attraction the first production to be made under the personal supervision of Oliver Morosco, noted play producer, the film marks a distinct advance in enlisting the experience and talent of the producer in the world of cinema.

As the title indicates the story reveals a desperate battle between Eastern culture and primitive instincts. The conflict between a half breed polished by contact with the eastern world of learning but pulled beyond endeavor by the taunts thrown upon his birth. Under normal conditions the polished half breed flares up when the blot blocks his road to happiness; and in the ensuing battle it overcomes the obstacle and impending catastrophe to triumph with dazzling speed.

To the many followers of the drama who saw "The Half Breed" as a stage production, this film version will come as a surprise. In his production Oliver Morosco has benefited by the experience the stage gave him the films afford. In thus enhancing the story he has been aided by the work of Wheeler Oakman in the title role and a capable cast that includes Ann Forrest, Theodore Kosloff, Mary Alden and Ann May. The remainder of the players are Hugh Thompson, King Evers, Joseph Dowling, Lew Harvey, Nick DeRuiz, Leola Lane, Sydney Deacon, Eugenia Gilbert, Carl Stockdale, Evelyn Selbie, Dorris Dean, Albert S. Lloyd and George Kuwa.

Scene from Cecil B. De Mille's "Manslaughter," showing at the Empress theatre first three days of next week

GREAT COMEDY WILL BE GIVEN AT NEW EMPIRE

"The Misleading Lady" Is Presentation for Whole of Next Week

In Cyril Maude's own theatre in London, The Playhouse, about five years ago there was presented "The Misleading Lady," a comedy of the first water which was largely attended, well liked and given an almost unprecedented run. Gladys Cooper, the famous English beauty and favorite of then and now took the leading role, and altogether there was a wonderful performance by those Canadian veterans who were overseas at the best part of the war can affirm. The Playhouse was their amusement home while in the Metropolis.

So it is with pardonable pride that Miss Verna Felton and the Allen Players offer the same subject for local theatre consumption. Miss Felton is no stranger to the role of the misleading lady and what is more she likes it. Going further than that it may be said with every degree of accuracy that Manager F. R. Allen and the patronizing public will like her as well. The stage fixture will be for all week, and the matinee will be given Thursday and Saturday.

"The Misleading Lady" was so intimated before, is outstanding among the comedies of recent years. It is wholly original and wholly novel, abounding in innocent fun when handled by aggressive players such as the Allens are.

There is just an idea of the plot; full details are never fair to those who really enjoy suspense: A woman of noted beauty makes a boast that she can make any man propose to her, provided the male party takes her fancy at all. She makes the acquaintance of a very business-like man who wants action. He proposes and just as the interrogation is made the other portion to the bet enter the drawing room and enjoy a hearty laugh.

Not so the lady. A few short hours after the business-like lover is guilty in act of an abduction. He takes the boastful lady far away from the haunts of civilization, claims her as her own with all the virtues of a cave man and generally messes up the accepted standards of today's world. Entering into the comedy a lunatic who has housed himself in the mountain home where the caveman is making himself master. He is another of the big characters present.

Robert Lawrence will be very much appreciated as the insistent lover, while Allen Strickfadden will be crazy during the hours of his stage work.

WINNIPEG, Oct. 4—At a convention of the University of Manitoba today the Honorary degree of Doctor of Laws was conferred on Lord Byng governor general of Canada.

'MASQUERADER' WITH POST IN STELLAR ROLE

Allen Theatre Books Screen Version of Famous Stage Success for Monday

Crazed by love for a woman whom he could claim as his wife but from whom he was barred as completely as if she were continents apart, is a part of the plot presented by "Of Masquerader," the coming attraction at the Allen theatre opening on Monday.

The story depicts the struggle of two men, so close in resemblance that the wife of one cannot tell them apart. And the bachelor, who recognizes in her the one woman in the world he could love, finds himself at bay because of the sense of honor that he cannot stifle.

Seldom has a theme of similar interest been presented on the screen. "The Masquerader" is an established success upon the stage. Guy Bates Post, who created the dual title role, has taken his part again for the picture which is produced by Richard Walton Tully.

Trained by long experiences, the author gives an intimate study of the characteristics of the two men; one a leader gone astray, and the other an impeccable genius in impoverished circumstances. A cast of excellence interprets the supporting parts. Among those whose histronic ability has been enlisted in the making of this feature are Ruth Sinclair, Edward M. Kimball, Herbert Standing, Lawson Butt, Marcia Manon, Barbara Tennant and Kenneth Gibson.

Secrets of the Movies Revealed

Q—What playwright, one of whose plays is at present a Broadway success, is reported to go through such pictures and echoes the complaint made not long ago by Fannie Hurst?

A—Anthony Paul Kelly, who is through with pictures because he is tired of seeing his script butchered. He says: "I discuss that theme in my long experience with picture making as writer. I became so conversant with what make a drawing bit as some of the directors I have seen at work. Still the producers seem to prefer the director who prefers to handle the story as he deems best and what pleases me not. I wouldn't have minded if stories were intelligently handled through which a chance was given for of benefit, but they are not, at least as far as I have observed in person. So I concluded if I were to make an author-goat for faults of a staff, I prefer to be the one standing out and looking at a play upon the stage."

Q—What movie star represents the Friend or Pal type of girl on the screen?

A—Constance Talmadge brings to the screen traits and characteristics that identify her with the Friend or Pal type of girl who stands high in a man's estimation?

Q—What fat comedian recently announced his engagement?

A—Walter Hiers, the jovial comedian, is to wend Anda McWillie of Syracuse, N. Y.

Q—Is Rudolph Valentino to go through a second ceremony with his second wife?

A—A report has it that Valentino and Miss Hludnut will have a second ceremony in Paris next year.

Q—With what actress has Charlie Chaplin's name been coupled recently

A—Charlie's cavorting with Peggy Joyce at Catalina Island has started interesting rumors.

Q—How much personal insurance did Douglas Fairbanks take out for protection during the filming of Robin Hood

A—While "Robin Hood" was being filmed, Doug carried nearly one hundred a million dollars worth of life insurance in addition to what he previously had. The exact amount was $490,000 in two policies written by Lloyd's The first policy of $300,000 was for death from any cause, and covered four months. The second for $190,000 was for accidental death. Happily none of the insurance was collected.

Q—What play, which has won great success in London and New York, is soon to be screened?

A—"Captain Applejack," which ran two years in London and is still going strong in New York.

Q—What screen star is to be given lessons in golf by the American open golf champion?

A—Marion Davies is to receive instruction in the ancient Scotch game from Gene Sarazen.

Q—What American actress, who was at first forbidden to act in the film "If Winter Comes" because of an English law, was finally permitted to act the part assigned to her?

A—Ann Forrest, who went to England expressly to Lady Tybar.

Q—What distinguished screen and stage actor is descended from the "Great Captain" who drove the Moors out of Spain?

A—Pedro de Cordoba, although born in New York, is a direct descendant of Gonsalvo de Cardoba.

What harrowing experience did cameraman have in taking a scene for Douglas Fairbanks in Robin Hood? Look for the answer tomorrow.

(Copyright 1922-Thompson Feature Service)

Manitoba Mennonites Bound for Texas Will Cross Border Next Week

EL PASO, Tex., Oct. 6—Two trainloads of Mennonites will arrive here next week from Manitoba for Santa Clara chihuahua, Mexico.

The party composed of fifty families will be headed by Bishop Gerhard Duerksen.

The colonists to arrive next week will be from Altona, Gretna and Rosefelt, Manitoba.

MRS. STILLMAN ALLOWED COURT COSTS

WHITE PLAINS, N.Y., Oct. 6—Supreme Court Justice Morschauser today confirmed the referee's report in the Stillman divorce case and allowed Mrs. Anne E. Stillman, who defended the suit against her banker husband, costs in the case.

GUY BATES POST IN FAMOUS STORY

For the first time in the history of the screen, film fans will see a reproduction of the interior of the British House of Commons in a dramatic photoplay. Heretofore this has been shown only in news weeklies, but now it has been built for the motion picture version of "The Masquerader," in which Guy Bates Post is being starred by Richard Walton Tully, as a First National attraction, which will be the feature at the Allen theatre next Monday. This particular set reveals one of the advantages of the screen over the stage, for this scene was far too big a proposition to be shown in the theatrical production of this play. On the film, however, the set is successing of "The Masquerader" the various highly dramatic episodes of the story that transpire in the House of Commons.

Much research on the part of Tully, Post and Director James Young and Art Director Wilfred Buckland resulted in a set of blueprints that gave the scenic architects the material which enabled them to reproduce this historic spot exactly.

MANSLAUGHTER NEXT MONDAY AT EMPRESS

Powerful De Mille Feature with Tom Meighan and Selected Cast

Attesting in every scene to the genius of Cecil B. De Mille as one of the foremost motion picture producers in the world, "Manslaughter," his latest production, in ten reels, which is to be the feature of entertainment at the Empress theatre next week, starting Monday is a picture de luxe. It is one of those massive, splendid, beautiful and uplifting dramas, creations for which Mr. De Mille is distinguished, and the superlative qualities of "Joan the Woman," "Male and Female," "Fool's Paradise," "Something to Think About," "Forbidden Fruit," and others of his cinema achievements, are abundantly displayed in "Manslaughter."

There are only three or four Cecil B. De Mille productions a year, and you know well that they are the high points of the season—gowns, sets, story, actors, in production and drama as intense as anything you ever saw. Scenes above the heavens, invasion of Rome, and these are the greatest in spectacle the screen has ever seen.

There's Thomas Meighan, who is credited with long strides toward success; Lois Wilson, Beatrice Joy one of the foremost flapper luminaries; Julia Faye, Edyth Chapman, Ethel Ashton and Dorothy Cumming in the feminine cast, while there is John Miltern, George Fawcett, Jack Mower, Camp Ferguson, Mickey Moore, and James Neill in the masculine division. Besides, there are hundreds of "extras," one scene alone requiring the employment of 500 persons.

Lydia Thorne, a capricious wealthy girl, while speeding in her automobile, causes the death of a motor policeman and is prosecuted by Dan O'Bannon, a strict attorney, who loves her. O'Bannon is shocked by the society of modern society and mentally paints a picture of the downfall of Rome. This tremendous epoch is shown in all its splendor, O'Bannon impersonating Alaric of Goth, and Lydia the most beautiful and prodigate woman in Rome.

Lydia's conviction of manslaughter through O'Bannon's efforts, and her sentence to a term in prison, enrages Lydia and when O'Bannon calls on her in the prison, she attacks him and collapses, her delirium she fancies she has shot O'Bannon in the courtroom and when she recovers, she realizes she loves him deeply.

But O'Bannon, in remorse, dissipates, neglects his duties and gradually sinks into the depths. After his release she engages in humanitarian and uplift work. One night, O'Bannon, crazed with snow, enters a coffee kitchen she has established and recognizing her, flees. She drags him back and tells him of her love.

He informs her two years later, he resigns his pleading and is a candidate for governor. When told that Lydia is a former convict, he can never become the wife of a governor, he resigns his candidacy despite her protests and finds happiness in her love.

Johnny Wiggins was one of the care-free individuals to be found around any motion picture studio prior to the desperate stunts for the highly paid stars, taking care that their faces do not register in front of the camera. Johnny was a cowboy and a good one too and what he did not know about taming wild broncos could be written on the head of a pin. It is with Johnny's troubles around the middle of the whirlwind trip to Long Island to rescue an heiress from the clutches of a fortune hunter that "Johnny Get Your Gun" deals with, and this screaming comedy will be presented at the Metropolitan theatre all next week by Miss Jane Aubrey, Alexis B. Luce and the Metropolitan Players. There will be performances every evening, with popular-priced matinees on Wednesday and Saturday.

It was while on the 1st one day that word was received by Johnny that his best friend's sister was in need of help. The friend was unable to go to her assistance through the trifling formality of being in jail for shooting a sheep-herder in a playful manner, so it was up to Johnny to make the long trip to Long Island where the sister was spending a vacation. But before Johnny left he had one grand old row with his director, the traffic culminating in a new riot when he grabbed one of Charlie Chaplin's favorite weapons—the good old custard pie—and smeared it all over the director's classy countenance.

Then on to Long Island where a fortune hunter is trying to win the hand of the wealthy western girl. Johnny rides hard on the classy nestrusus, and accomplishes his purpose in wearing the girl away from the unwelcome suitor. The friend who accompanied Johnny east, eventually marries the girl, while the cowboy, after a pretty romance leads her maid to the altar.

Miss Jane Aubrey will be seen as the maid of honor and Miss Margaret Klein as the sister. Alexis B. Luce assumes the role of Johnny, and Fred Sullivan is Duke Nomore. Margaret Robinson is the aunt, while Will Abrams is the movie picture director, who unsuccessfully dodges the custard pie. "Johnny Get Your Gun" was originally produced with Louis Bennison in the leading role, and is in a class by itself as a laugh-maker.

"JOHNNY GET YOUR GUN" IS REAL COMEDY

Louis Bennison's Laughing Vehicle Will Be Produced at Metropolitan

For Hiccups and Heartburn Here is a Good Prescription

Nothing brings such satisfactory relief as a slowly sipping a few drops of "Nerviline" in sweetened water. Nerviline relieves those conditions that cause the hiccups, just as it goes sour stings, gas belching, and fermenting of food in the stomach. For acute stomach pains, bloating, nausea and vomiting in the early stages of a cold Nerviline—the true friend of every family—is sold by all Dealers. 35c per bottle.

METROPOLITAN

ALL NEXT WEEK

HERE'S A TREAT!

JANE AUBREY, ALEXIS B. LUCE and the METROPOLITAN PLAYERS Present:

Johnny Get Your Gun

(NOT A WAR PLAY)

LAUGHS! LAUGHS!! LAUGHS!!!

Last Times Today: Cornered

MONDAY TUESDAY WEDNESDAY and THURSDAY

Allen Next Week

A MASTERPIECE AMONG BIG MOTION PICTURES

GUY BATES POST

—IN—

The Masquerader

The Story of a Man who Didn't Come Back

THE WORLD'S GREATEST LOVE STORY

Super-Orchestra Concert 8:30

A. FRATKIN, Conductor

—LAST TIME TODAY—

JACKIE COOGAN

—In— "TROUBLE"

Rotary Minstrels

TICKETS ON SALE

A. H. Fach & Co., Ltd., Jasper Ave. & 104th St.

Dominion Cigar Store, Jasper Ave. & 101st St.

Lines Pharmacy, Jasper Ave. & 102d St.

Mike's News Stand, 10062 Jasper Ave.

United Typewriter Co., Ltd., 10037 Jasper Ave.

Or from any member of the Edmonton Rotary Club

FEATURE OF THE THEATRICAL SEASON

"DARKTOWN HUNT CLUB"

NEW EMPIRE THEATRE, OCTOBER 23rd, 24th, 25th

ROTARY MINSTRELS

Grand Street Parade October 23rd

Big Matinee for Kiddies October 25th

NEW EMPIRE

Phone 2-1-8-5

ALL NEXT WEEK

Evenings 8:30

MATINEES: Thursday and Saturday At 2:30

MISS VERNA FELTON and the ALLEN PLAYERS

Present:

The Misleading Lady

LAST TIMES TODAY: "IN THE BISHOP'S CARRIAGE"

POPULAR PRICES

Empress

Cecil B. DeMille's

MONDAY PRODUCTION MONDAY

MANSLAUGHTER

THOMAS MEIGHAN WITH LEATRICE JOY

Lois Wilson

DEDICATED TO THE SPEED-CRAVING LADIES OF TODAY

MOST LUXURIOUS AND MASSIVE OF ALL DEMILLE CREATIONS

Go to Church Sunday

THE Church is man's haven of comfort. It is the home of God. After a strenuous week in the business world it is man's duty to seek the inspiring and spiritual rest that a Sunday at church always produces. Better men, better women and better children always are the result. If you haven't been a regular attendant, we suggest that you look over the following Directory.

TOMORROW

Among the many things that commend the Bible to us is its optimism. Its patriarchs and prophets saw with the eyes of tomorrow in the midst of the discouragements and distractions of today. Optimistic is this creed. Isaiah. He sees barren wastes made to blossom, discord changed to harmony, bewilderment transmuted into understanding.

The true outlook of the Christian is just like that. The following of Christ sees victory just ahead. He knows the triumph around the bend in the road. And the reason for this triumphant, optimistic creed is everywhere apparent to those who have minds receptive and souls attuned. He need only to study the current of present history and learn that God's word is not returning unto Him void. Heathen idols are forsaken for the true God. The heart of man is becoming more benevolent. The Christ in nature is coloring life in all of its phases. Therefore we will pray the more earnestly. We will labor the more strenuously, until the knowledge of the Lord shall cover the earth as the waters cover the sea. We hold with Mercier who said: "We belong to an army whose Captain knows no defeat."—R.B.

Next Week's Events

All advertisers on this page are asked to use this column for coming events in religious circles. Copy to be in not later than Wednesday preceding the Saturday issue of our Church page.

Holy Trinity W. A. arranged for "hostess tea" Tuesday, Oct. 10th, at last meeting.

The home of Mrs. Colwill was the scene of a bright gathering a week ago Thursday in honor of Miss Welwood, a missionary from China who is furlough, who is returning shortly to her work.

At the regular meeting of the Diocesan Board of the W. A. of the Anglican church, among other business of importance, a new girls' branch was organized in St. Stephen's church.

Highland Methodist church evangelical services began October 1st. Rev. Dr. Crossley of "Crossley and Hunter" fame is the speaker for three services assisted by J. H. Leonard, vocalist.

Rev. and Mrs. Sibley, Methodist missionaries from west China were visitors in the city over last week-end. McDougall W.M.S. held a reception for Mr. and Mrs. Sibley Saturday last.

Reports from the various departments of the Y.W.C.A. were presented to the Board at the first meeting after the holidays. An important item was that the big annual bazaar is well under way.

Wesley Methodist T.P. club held its first meeting last Monday night when a very full program for the season's work was drawn up.

Strathcona Baptist L.A. home-cooking sale last week was a great success.

The usual weekly meeting of the Young People's Guild of First Presbyterian church will be held at 8 p.m. on Monday 9th October will be an Open Night and all members of the Congregation and friends are cordially invited to come and hear an illustrated lecture by Mr. E. A. Corbett, M.A. on "Canadian Authors."

The Southside branch of the Ladies' Aid of First Presbyterian church will meet on Tuesday Oct. 10th at 2 p.m. at the home of Mrs. Long, 12 Algonquin apartments.

The three branches of the Ladies' Aid of First Presbyterian church, Southside, Central and West Side, will hold a rummage sale on Friday, Oct. 13 at 10299 97th street. Proceeds in aid of the Alex Taylor Memorial school.

Grierson Presbyterian church anniversary services include a hot supper served the Monday following Oct. 9th, followed by an attractive concert program embracing gleanings from the Methodist body, carried by Rev. Arthur H. Going of Eastwood; recitations from Mrs. Lucas of Alberta College; contributions from Miss Cumming, dramatic, and McMillan, baritone; as well as Highland dancing and orchestra selections by the "Elks" orchestra conducted by Mr. Beaumont.

First Presbyterian Ladies held a very busy meeting at the home of Mrs. J. A. Dalton during the week at which it was decided to hold a tea and sale of home cooking and needlework at the home of Mrs. Robert Lee, October 27th.

The regular monthly meeting of the Women's Alliance of the Italian church was an event of the week for those who attended when Miss Lucy Lowell of Boston was present.

In honor of Miss Lucy Lowell of Boston, Edmonton Unitarians held a congregational supper last night.

McDougall Methodist Ladies Aid held a very busy meeting during the week and among other important business transactions plans were made for the anniversary supper, Nov. 3rd.

Grierson Presbyterian church is making preparations for the anniversary services, October 8th.

The Erskine Brotherhood is the name of a new organization in connection with Erskine Presbyterian church, which will meet every second and fourth Wednesday in the church and is for all men in the church and neighborhood. Those interested in this new step in the right direction are very anxious to be on hand and benefit for the men of the community.

THE CHEERFUL HEART

Nature is filled with music. Job tells us that "the morning stars sang together." The sea, too, has its song as it beats along the pebbly beaches; the thicket woodlands are filled with music; the bird-world has an infinite; has an infinite variety of sweet notes. Even the storm has its concords, its dep. rolling, organ-like diapason. And the heart of man, if in unity with the harmonies of Nature and the praises, finds joy in voluntary song and in the ascription of gratitude to God for all His blessings.

But the "song in the night," when cheerful day has given place to darkness, when we are isolated and lonely—that is the song that is dearest of all to the Christian. It is the expression of trust and courage and Divine comfort. The world looks blood around us, and but for faith in God's encircling love and in the "everlasting arms" we would be lonely and miserable.

Then as the heart reaches out to the Heavenly Father and to the Saviour of man, the soul's pulses thrill with the forming syllables on our lips. The half-whispered prayer becomes a whispered song of gratitude and rejoicing, and the whole burden of care and worry is lifted from us. We are no longer alone or depressed. The stars are shining again and we feel the thrill of a firmament filled with the silent music of the night. Sweet and refreshing is sleep in the Divine care, and we at last awaken to find the birds giving a cheery greeting to the sunrise.

There is never a time in our lives so dark that we can not lighten it with prayer and praise. Though no word may reach the loop, yet the heart may sing its joy. Trouble and the sense of oppression they bring, dissolve and melt away as we hold communion with our Maker. And the heartier our song the quicker their flight.

He is a poor Christain indeed who can find no time to praise God and to express his love for Christ. He misses much of the joy that unfailingly comes to the heart that sings; he misses the increased courage to face trials and troubles that come to all of us on the way, through life, but that make us able to help others.

Greenleaf, in Bunyan's story of the Pilgrimage was a fountain of good cheer to his comrades all along the way. Cheerfulness is in itself evidence of the true Christain spirit. The great majority of those whom we have known as foremost in the ranks of Christain service were men and women of strong, earnest faith. Holy purpose and radiantly cheerful spirit. Jesus taught the lesson of good cheer and his followers are wise to make it one of the strongest arguments in their lives.

MODERATION

The moderation of those who are happy arises from the calm which good fortune bestows upon their temper.—Rochefoucault.

An Appeal For a Chapel In Every Home

An appeal to the World for a chapel in every home is a strong article written by Joseph H. Wilson, LL.B. dedicated to "My fellow man" and addressed to all who worship God, irrespective of creed or denomination. We are giving you the benefit of this message and if it appeals hope that you will help in any way you can to bring about its realization.

PREFACE

All humanity is hungering for Religion. Let us make it a permanency in the household.

"A place for prayer implies a time for it." Let us consecrate one room in our homes, no matter how small, to the worship of God.

The home Sanctuary is not a luxury but a vital necessity. The Church and the State both depend for vigor and stability upon the home."

Every home should have a bathroom for the cleanliness of the body and a sanctuary for the cleanliness of the soul.

"If Pagan Rome had domestic shrines for household gods, surely Christian America ought to have domestic shrines for the one God."

There are few of us who have not longed, at some time, for the quiet room in our home in which to pray, in which to shut ourselves off from the world and be alone with God.

The Message

"And I heard a great voice out of heaven saying, Behold, the tabernacle of God is with men, and he will dwell with them, and they shall be his people, and God Himself shall be with them, and be their God."—Rev. xxi. 3.

"The Godless home is the menace of the world today. Children are growing up in irreverence. God is daily and universally dishonored—in the home and out of it. "Where "will it end?"

Now comes this appeal to the world, to every man and woman, and for this and all the ages to come, for a Chapel or Sanctuary in every home—impregnable in millions of homes already crowded, practical in millions of homes which are not—possible in every home that may hereafter be built—an inalienable chapel in every home, the tribute of mankind to his Maker.

The home is the foundation of the State. The home and family is the cornerstone on which rests national life and progress. Is this not so? Then any effectual means of strengthening and uplifting home life, of deepening the religious and moral convictions and purity which are the vital spirits of the home, must have vital effect upon the national life of the human family as a whole. Hence this suggestion that in every home there should be a place for prayer and meditation; a fixed center for spiritual thought, communion and uplift.

The suggestion is not for an elaborate addition to the house, but to one room, small or large, as circumstances may permit, if only six feet by four, as it seems, call in your minister and consecrate and dedicate it to Almighty God as the "closet" for prayer, the chapel in the home, an Audience Chamber for the King of Kings. It would be a potent influence on the child life and a "witness" and a reminder to the parents of Faith in the power of God by making the most of life, of time, of capacity, of money, of opportunity.—John Appel.

BAPTIST

THE McDonald Baptist Church
93rd St. and 108th Ave.

EVANGELISTIC MEETINGS

Each night this week.
Bible Reading each afternoon except Monday and Saturday, at 3 o'clock, by Rev. J. H. Bingham.

SUNDAY:
11 a.m.—Dr. Bingham.
3 p.m.—Big Mass Meeting by whole Bingham Quartette.
7.15 p.m.—Song Service.
7.30—Two members of Quartette.

DELTON BAPTIST CHURCH
90th Street and 118th Avenue
Rev. JAMES YOUNG, Pastor
11 a.m.—Subject: **"The Strange Story of a Girl of Twelve."**
3 p.m.—Sunday School and Adult Bible Class.
7.30 p.m.—Subject: **"A Small Man Who Grew."**

FIRST BAPTIST
Rev. G. A. Clarke, Minister

7.30 p.m.—

STUDENTS' NIGHT

Mr. Clarke's subject will be **"Four Questions That I Have Been Asked to Answer"**

Students of University of Alberta and city colleges are heartily invited.

11 a.m.—Subject: "Personal Evangelism."
Music, morning—Anthem: "O-Lord, How Manifold Are Thy Works."
Evening — Hymn-Anthem — Music composed, "Jesus Saviour, Pilot Me." Anthem "God, Who Made Heaven and Earth."
Choir Leader—Mr. H. L. Bateman.

SUNDAY EVENINGS IN ROBERTS
Oct. 1—An evening with the Great Hymns of the Church.
Oct. 8—Modern Quests—Spiritualism.
Oct. 15—The Passion Play at Oberammergau, illustrated by 50 beautifully colored views.
Oct. 22—Questions from the people.
Oct. 29—Church Anniversary—Rev. Dr. W. J. Clark, Montreal, Moderator of "The General Assembly."
Nov. 5—Service of Song.
Nov. 12—Modern Quests—Business.
Nov. 19—Modern Quests—Education.
Nov. 26—Men's Night.
Dec. 3—Service of Song.
Dec. 10—Modern Quests—Christian Science.
Dec. 17—The Triumphs of Christianity in Korea, illustrated by beautiful views.
Dec. 24—The Christmas Message in Art and Music.
Dec. 31—When will the world come to an end?
Rev. Henry Dickie, M.A., D.D.

POWER

The Creative Power in the individual is approximate the Divine Power in proportion as the individual grows into "the measure of the stature of God" by making the most of life, of time, of capacity, of money, of opportunity.—John Appel.

CHRISTIAN SCIENCE

First Church of Christ, Scientist
10210 118th Street.

Sunday Services, 11 a.m. and 7.30 p.m.
Sunday School, 12 o'clock.
Wednesday, Testimonial Meeting, 8 p.m.
Free Reading Room, 708 Tegler Building. Hours, Week days, except Wednesdays, 10 a.m. to 5 p.m. Wednesdays 10 a.m. to 5 p.m. Sundays, 3 to 5 p.m. Reading Room is not open on holidays.

PRESBYTERIAN

Knox Presbyterian Church
(South Side)
Services at 11 a.m. and 7.30 p.m.
Morning subject: "Heat for the Heat Men."
Evening, subject: "Daniel's Purpose."
The evening subject is the first in a series of sermons on the life and times of Daniel the prophet. Both services will be taken by pastor—Rev. Andrew Reid.

GRIERSON PRESBYTERIAN CHURCH
ANNIVERSARY SERVICES
11 a.m.—Rev. W. A. Smith, B.A.
7.30 p.m.—Principal Kelly, B.A., Miller, D.D.
Special music by the Choir.
Monday Evening, 6 to 8—Anniversary Dinner, followed by Concert program.

Robertson Presbyterian Church
Cor. 123rd ST. and 102nd AVE.
Rev. Henry Dickie, M.A., D.D.

11 a.m.—Subject: "What is it That Saves Men?" Short stories for junior congregation during sermon.
3 p.m.—Sunday School, with classes for all ages.
7.30 p.m.—Subject: "Spiritualism or Spiritism. Is there a future life? Can we communicate with our loved ones? Do the messages yield any fruits."
Anthem—"Through the Day Thy Love Has Spared Us."

First Presbyterian Church
11.00 a.m.—Anthem "O Worship the King."
Sermon—"How Sweet the Name of Jesus Sounds."
7.30 p.m.—Anthem "Ere the Sun Goes Down."
Soloist—Mrs. Wellwood.
Pastor: Rev. D. G. McQueen, D.D.

HABIT

"You reprove me for a little thing," said a man whom the philosopher Plato had chided for playing dice. "Habit!" replied the philosopher, "is no little thing. We think we are free to do whatever we want to do, but the odds are one hundred to one that, tomorrow, we will repeat our usual routine regarding time and manner of our rising, dressing, eating, breakfasting, going to business, attending to our affairs, our lunching, our home-going—all will probably be a repetition of what we have done day in and day out for years. This is true of any habit we form. We vary our lives very little from our usual habits, but after they are once fixed they control us. They determine the fashion and quality of our lives.

THE REWARD

He that is down needs fear no fall, he that is low, no pride. He that is humble, ever shall have God to be his guide. I am content with what I have, little I'll be and little want, and Lord, contentment still I crave, because Thou saveest such. Fullness to such a burden is that go on pilgrimage. Here little and hereafter bliss is best from age to age.—Pilgrim's Progress.

WHAT PREACHERS DO FOR US

"Show me a place where there is not any meeting-houses and where preachers are never seen, and I'll show you a place where old hats are stuffed into broken windows, where the children are dirty and ragged, where gates have no hinges, where women are shiphitted, and where maps of the devil's wild land are twinted upon many shirt-bosoms with finance-lime! That's what I'll show you. Let us consider what the preachers do for us before we abuse them.

MISCELLANEOUS

CANADIAN BIBLE SOCIETY
9929 Jasper Avenue
Auxiliary to the
British and Foreign Bible Society

THE HANDMAID OF THE CHURCHES

Object: "To supply every person with the Holy Scriptures in his own mother tongue."

GOSPEL HALL
Cor. 97th Street and 104th Avenue

Breaking of Bread 11 a.m.
Sunday School 2.30 p.m.
Gospel Address 7.30 p.m.
Prayer meeting Wed. at 8 p.m.
Bible Meeting Friday at 8 p.m.

UNIVERSITY OF ALBERTA
Sunday Service

Speaker: Premier Greenfield.
Convocation Hall, 11 a.m.
Under the auspices of the Student Christian Movement.

Central Christian Church
10405 96th St. Cor. 110 A Ave.
C. W. SIMPSON, Minister
Phone 52992

10 a.m.—Bible School.
11 a.m.—Communion Service.
Preaching service, Subject: "Defining Christian Christian."
7.30 p.m.—Evangelistic Service. Subject: "Christ's Thoughts Concerning Us."
Week-end conference—Wednesday at 8 p.m.
Simultaneous evangelistic campaign in all the Churches of Christ in Alberta, November 5 to 26th.
The local church meeting services, Nov. 12th, 13th, 14th. Watch for further announcements.

Weekly Calendar

October 7
If ye Abide in me, and my words abide in you, ye shall ask what ye will, and it shall be done unto you—John 15: 7.

October 8
Raising the Dead—Why should it be thought a thing incredible with you, That God should raise the dead?—Acts 26: 8.

October 9
Not He Afraid—Behold, God is my salvation; I will trust, and not be afraid; for the Lord Jehovah is my strength and my song; he also is become my salvation—Isaiah 12: 2.

October 10
Joy of Salvation—With joy shall ye draw water out of the wells of salvation—Isaiah 12:3.

October 11
Watch—What I say unto you I say unto all. Watch—Mark 13: 37.

October 12
He Shall Not Fail—Behold my servant, whom I uphold; mine elect in whom my soul delighteth; I have put my Spirit upon him; he shall bring forth judgment to the Gentiles. He shall not fail nor be discouraged, till he hath set judgment in the earth; and the isles shall wait for his law—Isaiah 42: 1, 4.

October 13
Why Will Ye Die?—Cast away from you all your transgressions wherein ye have transgressed; and make you a new heart and a new spirit; for why will ye die, O house of Israel? For I have no pleasure in the death of him that dieth, saith the Lord God; wherefore turn yourselves, and live ye—Ezekiel 18: 31, 32.

SUNDAY SERVICES

Knox Presbyterian Church (South Side)
Services at 11 a.m. and 7.30 p.m.
Morning subject: "Heat for the Heat Men."
Evening, subject: "Daniel's Purpose."
The evening subject is the first in a series of sermons on the life and times of Daniel the prophet.
Both services will be taken by pastor—Rev. Andrew Reid.

GRIERSON PRESBYTERIAN CHURCH
ANNIVERSARY SERVICES
11 a.m.—Rev. W. A. Smith, B.A.
7.30 p.m.—Principal Kelly, B.A., D.D., Miller, D.D.
Special music by the Choir.
Monday Evening, 6 to 8—Anniversary Dinner, followed by Concert program.

Robertson Presbyterian Church
Cor. 123rd ST. and 102nd AVE.
Rev. Henry Dickie, M.A., D.D.

11 a.m.—Subject: "What is it That Saves Men?" Short stories for junior congregation during sermon.
3 p.m.—Sunday School, with classes for all ages.
7.30 p.m.—Subject: "Spiritualism or Spiritism. Is there a future life? Can we communicate with our loved ones? Do the messages yield any fruits."
Anthem—"Through the Day Thy Love Has Spared Us."

First Presbyterian Church
11.00 a.m.—Anthem "O Worship the King."
Sermon—"How Sweet the Name of Jesus Sounds."
7.30 p.m.—Anthem "Ere the Sun Goes Down."
Soloist—Mrs. Wellwood.
Pastor: Rev. D. G. McQueen, D.D.

First Unitarian Society
84th Avenue and 112th Street, Edmonton South

Sunday, October 8th, 11 a.m.

"ORIGIN OF CHRISTIANITY"

Professor W. H. Alexander will give the First of a series of sixteen lectures on the ORIGIN and EVOLUTION of CHRISTIANITY, entitled

"THE WORLD IN WHICH CHRISTIANITY GREW UP"

Those who intend to follow this series are urged not to miss this introductory explanation.

CHILDREN'S SCHOOL AT 10.30 A.M.

Highlands Methodist Church
Rev. W. A. SMITH, Pastor

11.00—Bible School. Open session. Address by Rev. Dr. Crossley and solos by Mr. J. H. Leonard.
7.30 p.m.—Subject: "The Unpardonable Sin." Rev. Dr. Crossley.
Evangelistic Services will be continued every night during the week, in Messrs. Crossley and Leonard. Except Saturday, commencing at 8.00 o'clock.

You are one of the invited.

McDougall Methodist Church
Rev. R. LORNE McTAVISH, Pastor

11 a.m.—SERVICE UNDER THE AUSPICES OF THE C.G.I.T. Dept. The pastor will preach a special sermon to mothers and daughters. Anthem—"O For A Closer Walk With God"—(Foster).

STUDENTS' SERVICE
Rev. R. Lorne McTavish will speak on

"Canada's Call to College and University Men and Women"

Baritone solo by Jos. R. Milne of Winnipeg.
Evening Anthem—"Consider and Hear Me."—(Pfluger.)
The evening service will be followed by a social song service in the school room.

WOMEN'S BIBLE CLASS OF WESLEY METHODIST CHURCH
11th St. and 102nd Ave.

Meets every Sunday at 12.30. President, Mrs. Amber Moore; Teacher, Nellie L. McClung.
All women cordially invited.

GRACE CHURCH
Cor. 96th St. and 106th Ave.
Pastor Rev. R. W. DALGLISH

11 a.m.—Rev. W. H. Pike, B.A.
3 p.m.—Sunday School.
7 p.m.—Prof. S. R. Laycock, M.A. B.D.

SPORT Rugby Season Will Open Today SPORT

EDITED BY W. R. CLARKE

Saskatoon Will Oppose Eskimos at 2.30 this Afternoon

JACK BILL SCOTT STARTLES BASEBALL WORLD, PITCHING GIANTS TO SHUTOUT VICTORY

Shuts Yankees Out and Gives His Team a Two-Game Lead in World's Classic—A Few Months Ago Scott Was Rated as a Has-Been and Today He Is the Hero of the Baseball World—Holds Yanks to Four Hits

NEW YORK, Oct. —A little more than three months ago John William Scott dropped out of baseball look, money and no tears—save possibly his own—were shed. Jack had never rankled with those whose name he passed on. A hard working plodder, he was just worn out, and was expected to fade away. Tonight he is the most talked of man in the United States and his name will live.

He transformed himself today and became an entire new character. He sails that reputation in his team, the New York Giants, defeating the New York Yanks, 2 to nothing, in the third game of the world's series, and supplied his club with a two-game lead in the classic, an advantage that has been overcome only once in history, nearer to having been a "never was" than a "has been," in cold fact, a castoff, a cast-off in baseball player. Jack Scott was hunted out of the baseball world by the Cincinnati club last July. He had gone to Cincinnati in a trade with Boston last December, but didn't stick. His right arm was dead. He was through. A comparable story travelled around the 37,000 fans who occupied every possible bit of space at the Polo Grounds today, that Scott after his Cincinnati dismissal, sought a chance with Manager Mathews who needed pitchers more than any man in the baseball world. But he needed good ones. According to his story, McGraw, desperate, took a chance and had Scott's arm treated by a specialist and it helped some—just some—Scott won eight games out of ten but still he was rated low.

Some Record

Jack Scott is forced it in the books now. It says there, that the castaway pitcher was as marvelous as the Giant outfielders made only six put-outs—that the Yanks were so completely subdued that eighteen of their twenty-four outs were of the easy infield variety. Only four hits were made by the Yanks, with their famous murderers row—and only six bases did they get, a man to first.

On the mound, facing 40,000 pairs of critical eyes, pitching to the clients of the mighty shoots Scott was the incarnation of experience, faith and hope, but he never smiled. He remained inexorably calm and cool.

Jack Scott combined that head and his aging right arm today and he followed orders. Earl Smith, the catcher, said afterwards that every time he called for a high pitch, high one came. Not one, but several did Scott fail. He used only a curve, but he had such remarkable control that always it went where Smith, whose knowledge of the Yankee batters and discerning judgment cannot be overlooked, ordered.

McGraw was voluble in his praise of Scott. Miller Huggins, the beaten and excitable mentor of the Yankees, was not remiss.

Though Scott's marvelous pitching stood out today—as only the victory of the "under dog" can—another individual furnished material for the crowd.

Babe Ruth, from whom as much is expected, almost got into the headlines through a tilt with Heinie Groh, the diminutive third baseman, in a play in the fourth inning. Ruth tried to bat him from his third when French hooted Meusel's hit. Frisch whipped the ball to third and Heinie was waiting for Ruth.

Nearly Trouble

Caught under full headway, Ruth bumped into Groh, who tagged him and then fell from the impact. Groh jumped up, shouting, and drew back his fist. He didn't strike, however, and Umpire Hildebrand jumped between the two.

Ward's hand of Bancroft's boulder paved the way for the two run lead acquired by the Giants in the third inning and as it turned out they got more than enough to win, as Scott curtailed long the Yankees inning after inning with baffling cunning and relentless courage. A third tally was pounded in off Hoyt in the seventh but it was not needed.

The Yankees on the other hand threatened only once, in the seventh, into four golden opportunities. Meusel, With Pipp out, Bob Meusel, bounded an infield over Scott's head and Schang walked. Then Groh broke down the right field foul line for a double with Meusel holding third.

It was the game's crisis for Scott. The Giant infield was reading with the pitcher and Coach Jennings came from the dugout with instructions. The outlook was even more dubious with Elmer Smith, a dangerous bitter, batting in place of Ward. But with the count three and one Smith let a second strike shoot by and then missed the third one. Bancroft Scott ended Yankee hopes by grounding out to Bancroft.

Manager Huggins said tonight he would start Mays in tomorrow's game and McGraw who can afford to take a chance, is to have McQuillan and Ryan ready.

The Box Score

Yankees.

	AB	R	H	PO	A	E
Witt, cf	3	0	0	4	0	0
Ruth, lb	3	0	0	2	0	0
Groh, 3b	3	0	0	0	0	0
Ruth, rf	3	0	0	0	0	0
Pipp, 1b	4	0	1	10	0	0
R. Meusel, lf	4	0	1	1	1	0
Schang, c	3	0	1	2	0	0
Ward, 2b	3	0	0	2	1	0
McNally, 2b	0	0	0	1	0	0
E. Scott, ss	3	0	0	1	3	0
Hoyt, p	2	0	1	1	2	0
Jones, p	0	0	0	0	0	0
Elmer Smith, x	1	0	0	0	0	0
Baker, xx	1	0	0	0	0	0
Totals	30	0	4	24	15	1

Giants

	AB	R	H	PO	A	E
Bancroft, ss	3	0	0	5	0	0
Groh, 3b	4	0	2	2	3	0
Frisch, 2b	3	0	0	2	1	0
R. Meusel, lf	4	0	1	4	0	0
Young, rf	4	0	1	2	0	0
Kelly, 1b	3	0	1	15	1	0
Cunningham, cf	3	0	0	2	0	0
Earl Smith c	4	0	1	3	1	0
J. Scott, p	4	0	1	1	0	0
Totals	33	0	8	35	7	0

x—Batted for Ward in seventh.
xx—Batted for Hoyt in eighth.

Score by innings:

Yankees	000 000 000	0
Giants	002 000 10x	3

Summary.

Two base hits—Schang.
Stolen bases—Pipp.
Sacrifice—Frisch, Kelly.
Double plays—Ward and Pipp.
Left on bases—Yankees 4, Giants 9.
Bases on balls—Off Hoyt 3 (Frisch, Bancroft); off J. Scott 1 (Witt); off Jones 1 (Cunningham).
Struck out—By Hoyt 3 (J. Scott, Bancroft); by J. Scott 3 (Pipp, Elmer Smith).
Hits—Off Hoyt 7 in 7 innings; off Jones 1 in 1 inning.
Hit by pitcher—By Scott (Ruth).
Losing pitcher—Hoyt.
Umpires — McCormick (National), umpire-in-chief at the plate. Owens (American) first base. Kane (National) second base; Hildebrand (American) third base.
Time of game—1.33.

'Quins Concede Game to Welsh in British Rugby League Today

There will be no British rugby game this afternoon. The Quins will be unable to field a team to meet the Welsh on account of their players being on the lineup of the Eskimos for the game with Saskatoon. The Harlequin club therefore concedes the points to the Welsh who are thus given a chance to tie with the Quins for league honors. The league standing follows:

	P	W	L	D	P
Harlequins	4	3	1	0	6
Welsh	3	2	1	0	4
Edmonton	3	0	3	0	0

PATRICIA TO DEFEND DYDE TROPHY TODAY

Christ Church Are Challengers for Championship Tennis Trophy

Christ Church tennis club and Patricia will be opponents in matches for the Dyde cup this afternoon. Most of the games will be played at Patricia square courts but the doubles opening play-offs will be as follows:

Men's Singles

F. J. Mitchell vs. Lawson Ching.
Robinson vs. Cormack.

Ladies Singles

Miss Morgan vs. Miss McLellan.
Miss Wilson vs. Miss McCaul.

Men's Doubles

Banks and Dunsworth vs. Attle and Laycock.
Hanna and Frith vs. McCarthy and Nash.

Ladies Doubles

Mrs. Moth and Miss Patriquin vs. Miss Morgan and Miss McCarthy.
Miss Shipman and Miss McArthur vs. Miss Wilson and Mrs. Reid.

Mixed Doubles

Miss Haggerty and Bidwelle vs. Miss Dewes and Gratty.
Miss E. Mulholland and W. F. Bliss vs. Miss Ethel Billing, Patricia, subs. N. V. Buchanan and Miss B. Mulholland.

Football Players Are Suspended and Censored by Assn.

LONDON, Oct. 6.—(Canadian Press Cable)—In connection with the regrettable scenes at the Arsenal-Hotspurs football match on September 23, the commission of the football association has censured the several goalkeeper Dunn and suspended Smith of the Hotspurs for a month for using objectionable language. Dunn was also fined £5 and Smith for the Arsenal team for retaliating. The commission found that spectators had interfered with the proper conduct of the game and warned it is feared that a repetition of such scenes will result in the closing of the grounds.

ROONEY'S QUAKERS STRONG FOR BATTLE WITH ESKS

SASKATOON TEAM STRONGEST SQUAD OF FOOTBALL PLAYERS YET KNOWN IN SASKATCHEWAN

In First Half of the Game with U. of S. Last Week They Ran up 29 Points and Then Shut off the Gas—Eskimos Have Formidable Array of Athletes to Oppose Invaders in Opening Game This Afternoon

ESKIMOS.	POSITION.	QUAKERS.
Fraser	Half back	Bill Rooney
Creighton	Back field	Joe Rooney
Brown	Back field	Walsh
Dorman	Flying wing	Watt
McAllister	Quarter	H. Rooney
Shieman	Centre	Holdsworth
Bowles	Left inside wing	McLennagan
Nolle	Right inside wing	Dickinson
Yancy	Left middle wing	Art
Palmer	Right middle wing	Craker
Burnett	Left outside	Anderson
Spence	Right outside	Dunbar

Eskimo subs—McCool, Seely, Brunson, Duke, Jardine, Skitch, Morris, Darling, A. Jardine, Laing, Oswald, Foley.

Saskatoon subs—Coleman, Wheeton, McGregor, Rinehart, Griffiths.

Gordon Winker, president of the Eskimo rugby club will start the local gridiron season at 2.30 p.m. this afternoon in the great game between the Saskatoon Quakers and the Edmonton Eskimos with his famous stick off at center field, on which he has been practicing the past week on the lawn. Shirley Cormack and Stewart Fraser will then take charge of the game and Referee and Umpire will Carl Campbell as head linesman.

The sales that have come across the border from Saskatchewan about the prowess of the Quakers this year have not been exaggerated. The University of Saskatchewan, an unmerciful drubbing in their first league fixture by the overwhelmi g score of 29 to 0. But that is not all. The score does not indicate the complete power and strength of these invaders. They ran up 29 of these points in the first half of the game. Then they shut off the gas in the endeavor to draw a red herring across their trail as to their true strength. They don't want to spur the Eskimos Regina or Winnipeg to rebouded efforts to match them.

Some Start

Bill Rooney, center half, was the bright scintillating star of their collection of gird-iron gems and he furnished enough thrills in the afternoon to do the Saskatoon fans for several days. Brother Harry at quarter and the demon line plunger Joe at left half were not far behind the brilliant Bill. In three-devil football, these Rooney boys got their football training in the same school team in Minnesota as our own famous Jimmy Witt right. Other luminaries on the Quakers lineup, who merited special mention in despatches of their recent game wer Bob Walsh and Norman Watt, the latter a University of Saskatchewan product.

The Quakers are at the top of their form right now. They have been training since the middle of August. They will catch the Eskimos in early season physical condition, with plays and team personnel far from fully developed. If all-backs Bright and Doctor Dunsworth will not be able to play, owing to injuries and this pair are hard to equal in any country. But in spite of these handicaps the Esks will present a formidable lineup to the invaders.

The Eskimos

Curly Dorman and Jack Fraser will provide some high lights in the game that will be second to no half backs in the business. Scotty Brown and Creighton will appear in the back field for the first time in their history and it will be Brown's first Canadian rugby game. Everybody will know that this pair has been in a game before it is over. Brunson, Jardine, and Skitch will act as spare backs.

Jack McAllister will call the plays at quarter, and he is pretty smooth for only one weeks practice.

Outside wings will be handled by Burnett on the left and Spence on the right, with Seely and Jardine in reserve. The forward line will start off with Yancy and Miles Palmer at left and right middle. Bowles, the big speed merchant, will get his first experience at left inside wing, and Noelke another beginner will take care of right inside. Captain George Shieman will start off the game at his old position at center. Later on Red McColl will snap the ball and George will move over to a middle wing. Duke, the big inside wing, will get into the game if his injured leg is good enough condition to make it advisable. Claire Darling will be in reserve for the right side if the line.

Tickets will be on sale up town at Joe Driscoll's Sporting Goods Store. Kids under fifteen will be taxed fifteen cents and can secure their tickets at the grounds.

MILLER HUGGINS Manager of the "Yankees" who are playing off the world's series with the New York Giants.

JOHN McGRAW Manager of the New York Giants who are playing off the world's baseball series.

Grand Circuit Races

LEXINGTON, Ky., Oct. 6—The May Day stake, worth $12,240, was won in sensational style today by Thomas D. Taggerty. The Senator, setting a new world's record for a third heat by two year olds. The Board of Commerce event for free for all pacers also was won in sensational time, the 1 mile in 1:59 1-4 and 1:59 respectively, making the faster two heats by a pacing mark.

Summaries

2:01 pace, purse $1,050.
Peter Dangler (Beasby) 4 1 1
(Wyack, (McMahan) 1 2 2
Silver Maid (Willis) 2 3 3
Time: 2:03 1-4; 2:04 1-4; 2:06 1-4.

The Board of Commerce free for all pace, purse $1,000.
Margaret Dillo, (Murphy) 1 1
Sunardo, (Geers) 2 2
Hal Mahon, (Childs) 3 3
Time: 1:59 1-4; 1:59.

The May Day Stake, 2 year old trotters, purse $12,240.
The Senator, (McDonald) ...1 1 1
Jane Revere, (Whitney) 2 2 2
Gulf Breeze, (Cox) 3 3 4
Time: 2:07 1-4; 2:0 1-4; 2:07 3-4.

2:08 trot, purse $1,000.
Let Fly, (Cox) 1 1 1
Todd Hart, (H. Thomas) 1 2 2
Zombo, (Hedrick) 2 3 3
Time not given.

THE RAYS OF HEAD LAMPS.

When a car is used for night driving, head lamps should be properly focussed. Place the car in front of a white wall, so that the lamps face the object at a distance of 20 feet, and try the effect of changing the adjusting screw back and forth until the best effect is obtained.

EQUALIZE LOAD ON CHASSIS.

To distribute loads evenly on an automobile, the driver of the car should assign seats to the passengers. Baggage should not be placed on one side of the running board when there is nothing on the other. An unbalanced car makes it difficult to drive, particularly on soft or wet roads, and is hard on springs.

"Yes, and what do you think? He not only requested a room for his present, but sent her a bill for forty-seven visits."

PLAY BY INNINGS

First Innings

Yankees—Witt up: Strike one. Ball one. Ball two. Scott took Witt's bunt and threw him out at first.

Dugan up: Strike one. Ball one. Ball two. Dugan hit a high fly to Young.

Ruth up: Ball one. Strike one. Strike one. Ball two. French took out Ruth at first.

No runs, no hits, no errors.

Giants—Bancroft up: Hoyt took Bancroft's bunt and beat him to the bag.

Groh up: Strike one. Groh singled into right field.

Frisch up: Ball one. Strike one. French singled over second. Groh going to the middle sack.

Meusel up: Strike one. Foul strike two. Ball one. Ball two. Meusel lined out to Ward who doubled Frisch at first with a quick throw to Pipp.

No runs, no hits, no errors.

Second Innings

Yankees—Pipp up: Ball one. Strike one. Pipp singled sharply into right field.

Meusel up: Strike one. Strike two. Ball one. Ball two. Meusel fouled out to Kelly.

Schang up: Foul, strike one. Strike two. Schang flied out to Cunningham.

Ward up: Strike one. Ball one. Ball two. Pipp stole second. Strike two. Foul. Ball three. Bancroft threw out Ward at first.

No runs, one hit, no errors.

Giants—Young up: Strike one. Foul strike two. Ball one. Young lifted a high fly into left field for a single, and when he tried to stretch it, was out. Meusel to Ward.

Kelly up: Foul. Strike one. Foul strike two. Foul. Ball one. Ball two. Scott threw out Kelly at first.

Cunningham up: Ball one. Ball two. Strike one. Strike two. Cunningham got a single into right field.

Smith up: Foul, strike one. Smith forced Cunningham. Ward to Scott.

No runs, two hits, no errors.

Third Innings

Yankees—Scott up: Strike one. Scott flied out to Young.

Hoyt up: Ball one. Strike one. Ball two. Fresh took Hoyt's bunted and threw him out.

Witt up: Ball one. Ball two. Strike one. Ball three. Strike two. Witt walked.

Dugan up: Ball one. Strike one. Witt was caught asleep off first. Smith to Kelly. The crowd gave Witt the big laugh.

No runs, no hits, no errors.

Giants—Scott up: Strike one. Scott singled over second base.

Bancroft up: Strike one. Ball one. Ward got Bancroft's grounder and the ball rolled into the left field Scott going to third.

Groh up: Hoyt took Groh's grounder and Scott was run down. Hoyt to Dugan. Bancroft went to third and Groh is second on the play.

Frisch up: Ball one. Bancroft scored on Frisch's sacrifice fly to Witt. Groh going to third.

Meusel up: Foul, strike one. Ball one. Strike two. Foul. Groh scored on Meusel's liner into right field for one base.

Young up: Young forced Meusel. Ward to Scott.

Two runs, two hits, one error.

Fourth Innings

Yankees: Dugan up: Groh threw out Dugan at first.

Ruth up: Ball one. Ruth was hit by a pitched ball.

Pipp up: Strike one. Foul, strike two. Foul. Ball one. Base Ruth started to steal second and when the pitcher threw to second base he darted safely back to first. Ball two. Frisch made a muff of Meusel's grounder and when Ruth tried for third he went back to first. Ruth almost knocked Groh down going into the bag and the crowd booed him.

No runs, no hits, one error.

Giants—Kelly up: Foul, strike one. Strike two. Foul. Foul. Kelly got a single which Ward was barely able to knock down.

Cunningham up: Kelly went out stealing. Schang to Scott. Strike one. Dugan threw out Cunningham at first.

Smith up: Smith got a long hit to left for a single. He took no chance with Bob Meusel's arm.

Scott up: Strike one. Foul, strike two. Scott whiffed.

No runs, two hits, no errors.

Fifth Innings

Yankees—Schang up: Ball one. Foul, strike one. Foul, strike two. Ball one. Ball two. Schang went out. Kelly to Scott.

Ward up: Foul, strike one. Strike two. Ball one. Ward sent up a high fly, one which Cunningham took.

Scott up: Strike one. Scott fouled out to Groh.

No runs, no hits, no errors.

Giants—Bancroft up: Ball one. Foul, strike one. Strike two. Ball two. Bancroft fanned.

Groh up: Groh hunted but Dugan came in fast and threw him out.

Frisch up: Foul, strike one. Ball one. Strike two. Ball two. Ball three. Frisch walked.

Meusel up: Foul, strike one. Fresh went out stealing, Schang to Scott.

No runs, no hits, no errors.

Sixth Innings

Yankees—Hoyt up: Foul, strike one. Ball one. Hoyt got a single into right field.

Witt up: Strike one. Witt forced Hoyt. Bancroft to Frisch.

Dugan up: Strike one. Strike two. Dugan flied to Meusel.

Ruth up: Mingled cheers and hoots greeted him. Strike one. Ball one. Ruth went out to Kelly unassisted.

No runs, one hit, no errors.

Giants—Meusel up: Ball one. Meusel flied out to his brother in left field.

Young up: Wild pitch on Young shot a single over Scott's head.

Kelly up: Ball one. Ball two. Foul, strike one. Kelly fouled out to Pipp.

Cunningham up: Cunningham went out, stepped to Pipp.

No runs, one hit, no errors.

Seventh Innings

Yankees—Pipp up: Frisch threw out Pipp at first.

Meusel up: Foul, strike one. Ball one. Ball two. Foul, strike two. Meusel got a single behind the pitcher.

Schang got a double into right field. Meusel going to third.

Elmer Smith batted for Ward. Hugh Jennings and Bancroft held a conference.

Smith up: Strike one. Ball one. Ball two. Strike two. Smith struck out.

Scott up: Foul, strike one. Ball one. Bancroft threw out Scott.

No runs, two hits, no errors.

McNally played second base in place of Ward.

Giants—Smith up: Strike one. Hoyt took Smith's roller and beat him out.

Scott up: Dugan robbed Scott of a hit and threw him out.

Bancroft up: Strike one. Ball one. Strike two. Ball two. Foul. Ball three. Bancroft walked.

Groh up: On a hit and run play Groh singled to right. Bancroft going to third.

Frisch up: Bancroft scored on Frisch's single to right. Groh going to third.

Meusel up: Meusel went out Meusel to Pipp.

One run, two hits, no errors.

Eighth Innings

Yankees—Baker batted for Hoyt.

Baker up: Ball one. Kelly took Baker's roller and touched first.

Witt up: Ball one. Strike one. Foul, strike two. Witt flied out to Cunningham.

Dugan up: Ball one. Strike one. Foul, strike two. Witt flied out to Cunningham.

Giants—Dugan took Dugan's grounder and threw him out.

No runs no hits, no errors.

Giants—Jones went into the box for the Yankees.

Young up: Ball one. Strike one. Ball two. Ball three. Strike two. Young singled into centre, his third hit.

Kelly up: Ball one. Foul, strike one. Kelly sacrificed. Jones to Pipp.

Cunningham up: Strike one. Strike two. Ball one. Ball two. Ball three. Cunningham walked.

Smith up: Ball one. Smith sent a big one to McNally.

Scott up: Foul, strike one. Strike two. Ball one. Scott fouled to Dugan.

No runs, one hit, no errors.

Ninth Innings

Yankees — Ruth up: Ball one. Strike one. Foul, strike two. Frisch threw out Ruth.

Pipp up: Foul, strike one. Ball one. Ball two. Bancroft robbed Pipp of a hit and threw him out.

Meusel up: Bancroft tossed out Meusel.

No runs, no hits, no errors.

Great Rugby Football Game

SATURDAY, OCTOBER 7th, 2:30 P.M.

SASKATOON QUAKERS
Champions of Saskatchewan

Vs.

EDMONTON ESKIMOS
Champions Western Canada

DIAMOND PARK — ADMISSION 75c

UPTOWN TICKETS ON SALE AT JOE DRISCOLL'S

PLAYER'S
NAVY CUT
CIGARETTES

Package of 10 - 20¢
" " 20 - 35¢
Tinned Tin " 10 - 20¢
" " 100 - 11.75

VINCE'S
READY TO WEAR MADE TO MEASURE
CLOTHES
1006b Jasper Avenue

SUIT OR TOP-COAT
NO MORE $28 NO LESS
Scotland Woolen Mills Co., Ltd.
Phone 8101 10141 Jasper Ave.

E. F. MANN, Ltd.
TAILORS TO LADIES and GENTLEMEN
10116 Jasper.
Successor to Holmes & Sayers.

CANADIAN HAT WORKS
Ladies and Gentlemen:—
This is the place to have your hats of all kinds cleaned or dyed. Trimmed and blocked.
We can make your hat larger or smaller. We also dye hats any color required. We guarantee our work satisfactory.
See us before you get your work done.
Phone 0041
You will find our store 3 doors south of Post Office,
10123 100th Street. Edmonton, Alta.

BUILD UPON PROSPERITY

B.C. LOGGERS MAKE UP FOR LOST TIME

British Columbia logging camps will operate for a longer period this year than has been the case for many years, according to G. G. Johson, president of the B. C. Loggers' Association, Vancouver. This is due to the fact that so many camps have lost time this summer through danger of fires. The news will be welcomed by many hundreds of woodsmen who have been out of work this year during the season, when they usually made their year's stake.

"Many camps now shut down on account of fire hazards are preparing to resume operations at an early date," said Mr. Johnson. He thought that in view of the greatly reduced stocks of all species and the probability of a good demand for lumber this fall, the logging camps would operate to full capacity for a longer period than has been the case in previous years.

Asked if he expected any shortage of labor when the camps resumed work he said he did not think so, as many of the men laid off would return to their own camps and in view of the probability of steady work for some time he gave it as his opinion that men used to logging would go back to the kind of work in which their experience would bring them the best returns.

PAINT BRUSHES NEED CARE WHEN LAYING AWAY

Those who make but very occasional use of a paint brush are apt to be careless in the manner of handling it. When a job is completed the brush is very often left in the open air and with this treatment is rendered almost unfit for use the next time it is brought into use. Brushes for applying oil paints must be well cleaned after using, though for keeping over night it is generally sufficient to wrap them in several thicknesses of paper. Some painter keep their brushes overnight by putting them in water. If, however, the brush is not to be used for several days, the paint should be washed out of it. Turpentine is one of the most satisfactory materials for washing a brush, but it is expensive, and a brush can generally be washed as well with kerosene, which is much cheaper. After washing off the paint with kerosene the brush should be rinsed with gasoline or benzine then thoroughly shaken and well washed with soap and warm water. As soon as this washing is completed the brush should be shaken thoroughly so as to throw as much water out of it as possible and hung up with the bristles down to dry; when dried the brush should be thoroughly protected from dust. If much painting is to be done it is less trouble to keep the brushes in turpentine or kerosene. For this purpose hooks should be fastened on the one of the pail with a close-fitting cover, the brushes being suspended either by holes in the handles or by loops of string, so that the brushes hang in the kerosene or turpentine in the bottom of the pail. The bristles should be submerged in the liquid, but should not touch the bottom of the pail. If kerosene is used for cleaning, it should be removed by shaking the brush and rinsing.

Fifteen Sturdy Macs Are Now Canada's

WITH bagpipes skirling and a smile of happy anticipation on every face these fifteen stalwart lads from the Hebrides first set foot on Canadian soil on April 3rd. They arrived on the Canadian Pacific liner "Tunisian," and at once went on to Chatham, Ontario, from where they will be distributed among the farms of Kent County to learn the intricacies of Canadian farming. They are Highland farmers and North Sea fishermen, and the finest type of immigrants Canada can have, and the advance guard of 150 others just as good who will soon arrive.

Every one of them is a Mac—three McLeans, three MacDonalds, two MacKenzies, two MacTavishes, a MacPherson, a MacIntyre, and a MacIntosh. To add to the Scotch flavor they were conducted by Father MacDonald, special colonization agent of the Canadian Pacific Railway. All are veterans of the Imperial army or navy, and many have been decorated for bravery during the great war.

They were glad to be away from the land of labor strikes and unemployment, and not even the prospect of a ten-hour day, after their eight hours in the old country, dampens their enthusiasm for Canadian farm life. So far they are very favorably impressed with this country, and have not the slightest notion of ever getting homesick. Later on, when their farm experience warrants it, they intend to buy farms of their own.

RESEARCH DISPELS FALLACIES ABOUT VARIOUS WOODS

It is only in recent years that the properties of wood have been studied scientifically. In encouraging such study Canada has been one of the foremost countries in the world and the results are proving of the utmost value. Many cherished ideas about wood have had to be dismissed, however, and the practical wood-worker is having his eyes opened concerning the material which he has been handling for years. As an instance may be cited the belief that green or wet wood is tougher than dry wood. This belief is based upon the fact that dry wood breaks rather than bends and green wood bends considerably before it breaks.

Thousands of tests made in Montreal by the Forest Products Laboratories of Canada, forestry branch, department of the interior, show that although dry wood may refuse to bend as much as green wood yet it withstands more than twice the load necessary to break the latter. This is only one general conclusion obtained from such tests and as the laboratories make hundreds of trials of each of a dozen kinds of tests on each Canadian wood it will be seen that a host of interesting facts about wood should be available in the near future.

Recently a leading retail lumber firm in Columbus, Ohio, built a new office. Half of the downstairs space is devoted to a display of built-in woodwork of standard designs and sizes. There, prospective builders are shown how the interior of their homes will look when completed, and how easy it is to build well when some thought and attention is given to the plan and arrangement of rooms before work is actually started on the home.

The display room shows many built-in conveniences such as a pretty corner china closet, an attractive dining alcove, a mantel, a kitchen dresser, a book case, a built-in ironing board and wall case, a dressing table, a toy case, a medicine cabinet, a hanging china closet, and a cedar lined clothes closet. In another room windows, frames, doors and different woodwork items are shown unfinished, but everything in the display room is finished and each item "sell" for as to show it just as it appears in the home. When the office was entirely completed and yard and sheds in good shape, the firm decided to hold "open house" and invited the public to visit the office and learn all about these modern features in a home. The invitation was freely accepted and large, interested crowds took full advantage of the occasion which resulted in much new business.

NEW BRUNSWICK HAS OLD TIME LUMBER BOOM

The rapid movement of lumber from the north shore of the province of New Brunswick, including stocks which have accumulated since war time has created something like a boom in this district. Steamers and sailing vessels are being loaded in numbers which surpass anything witnessed for many years, and the work thus afforded and the money put in circulation, has made a substantial improvement in conditions. The clean-up of old stocks also opens the way for more extensive lumbering operations in the coming season.

'PLANE SPRUCE FINDS NUMBER OF PEACE-TIME USES

Although Sitka spruce may never again be so eagerly sought and so extensively cut as during the war, it has so many superior qualities in the opinion of foresters and lumbermen that it will always play an important part in the lumber industry of the Pacific coast region. It grows rapidly makes a large yield to the acre, lends itself fairly well to forest management, and produces a wood which has high value for many special purposes prominent among which is the manufacture of paper. The greater part of the virgin forests in which Sitka spruce occurs has not been reached by lumbering operations, Sitka spruce was not well known in the world or national markets until an extraordinary demand for it arose during the war because of its superiority for airplane construction. The total stand in America is estimated at 40 to 44 billion feet. More than one-third occurs in Alaska, one-third in British Columbia, and the remainder in Washington, Oregon, and California. It does not ordinarily grow in pure stands but usually is mixed in varying ratios with other timbers—with Douglas fir, western hemlock, and western red cedar in Washington, and through with western hemlock in Alaska. Too varied qualities of Sitka spruce fit it for a wide variety of uses. It is the premier wood for the manufacture of aircraft, for no substitute has been found and is especially adapted for musical instruments. It is also a desirable wood for boxes, crates, barrels, veneer, and woodenware.

UNAVOIDABLE ACCIDENTS.

With two possible exceptions all automobile accidents are avoidable. These two causes are the infrequent unavoidable skids and accidents resulting from the sudden fainting or some vital part of the car.

Dr. Martel's Female Pills For Woman's Ailments

Twenty-five years standard for the relief and Painful Menstruation. Sold at our pharmacy, price $5.00 a dozen, by mail. Price $1.00. Kelsey Druggists, Brandon, Man.

CHURCH'S COLD WATER Alabastine

Express your love of the beautiful by tinting your walls with Alabastine. There are twenty-one tints and shades from which to choose and dozens of stencil patterns. Make up your own color scheme or use the Alabastine color plan book. You will have artistic, sanitary walls at a cost much less than that of paper or paint by using.

5-lb. packages, 75c;
2½-lb. packages, 40c.

The Alabastine Company
Paris, Limited
Paris, Ont. Winnipeg, Man.

CHEAP LUMBER

The end of our Sawing Season leaves us with an accumulated stock of slightly off standard grades in Boards, Dimension, Shiplap, Siding, Ceiling and Flooring, which we are offering at reduced prices for quick removal. Splendid stock for any outbuildings. Before purchasing call and look over our bargains.

D. R. Fraser & Co., Ltd.
PHONE 1636

BEAVER BOARD

has innumerable uses, especially at this season of the year when remodelling and repairing is an important feature. As a ready helper it is invaluable. You may

Finish the Attic and Garage, change large rooms into more useful quarters, put extra rooms in waste spaces, and do the work yourself at a small cost.

Be sure and get the genuine article in Plain or Grained Finish.

Cushing Bros. Ltd.
119th Street and 106th Avenue.

Lumber - - Interior Finish
Cement - - Wood Fibre Plaster

And all materials for the erection of a building at lowest possible prices.

Hayward Lumber Co. Ltd.
11906 73rd Street Edmonton Phones 71617 - 72337

Norwood Sheet Metal Works
Hot Air Heating and Repairs
ANYTHING IN SHEET METAL
9667-111th Ave. Phone 72885

BUILD A HOME—
and be independent of the landlord.
GET OUR LUMBER PRICES
W. H. Clark & Co. Ltd
LIMITED
105th Street . . . Edmonton

FIREWOOD

We are now ready to supply orders for Firewood at the following prices, delivered, for Cash:

South of River, West of 124th Street; North of 118th Avenue, 4 ft. per load $5.00

Inside of the above areas per load $4.50

D. R. Fraser & Co. Ltd.
PHONE: HILL 4147 TOWN PHONE 1680

BUILD WITH BRICK

It is the only building material that is selling for less money than before the war. Our Tapestry make a beautiful home, church or school.

ALBERTA BRICK CO., LTD.
Phone 81107 or 81120 EDMONTON, ALTA.

Rendall Limited
Phone 9237 9323 110th Avenue
EVERYTHING IN LUMBER

LUMBER

Our Quality will Satisfy You — Our Service will Please You — Our Prices will Interest You. We have everything in stock that is required for any building, and deliver to any part of the city. Ask for our Plan Books.

ATLAS LUMBER CO., LTD.
Phones 2284 - 2885 8604 108th Street

BUILDERS, LOOK!

Cash with order—It enables us to sell for less. | CASH and CARRY | Cartage arranged to any any part of the city.

SEVEN CARS OF NEW STOCK UNLOADING THIS WEEK
Well Bought, from the Largest Mill in British Columbia, to Sell at Special Prices.

Very special prices on almost every item of Interior Finish required to complete a modern building in a first-class manner.

15,000 FEET 1x4 to 3x12 Beautiful Clear Pine and Coast Spruce Shelving, in lengths 4-7 feet, dressed four sides—just right for corner boards, window and door casings, cupboard shelves, mantle casings, where an enamel finish is being used. Regular $65.00. Special while it lasts, per M. $50.00

20,000 FEET of 2x4 and 2x6 Coast Fir, Kiln-dried V-joint, well finished, in lengths from 6 feet to 16 feet. Regular $55.00 to $60.00. Special, per M. $45.00

5,000 FEET ¼x4 Fir, Resawn Boards, well thoroughly dry, just the thing for lining up to keep Jack Frost out. Special next week $15.00

15,000 FEET of Beautifully Grained 3-ply FIR VENEER WALLS, just received, in sizes 4'x7' and 5'x6'. Bought at a price to sell the same as other wall boards. Line your walls with the real thing. New price, 8½ cents per square foot. Or per M. square feet $55.00

25,000 FEET—A full carload of No. 1 and No. 2 Edge Grain Fir, Kiln-dried, Coast Flooring, 3 inches and 4 inches in width, and from 6 feet to 16 feet length. Regular $84.00. Special while it lasts, per M. $75.00

10,000 FEET 1x4 No. 1 Fir Flooring—Ordinary job. Dry and good enough for any ordinary job. Special $32.00

ANOTHER HUNDRED 2x10-14 Lights, Barn Sash. Regular $1.85. For $1.00

We guarantee our building material to be the best obtainable from the largest and most up-to-date manufacturers in B.C., and not junk as some of our COMPETITORS would try to make you believe.

H. B. ARMITAGE LUMBER CO. LTD.
Corner 93rd Street and Jasper Avenue Phone 5236

NEWS—ELECTRICAL

MAKE DELICIOUS COFFEE AT THE TABLE WITH THE TURN OF A SWITCH -:-

ELECTRIC COFFEE PERCOLATOR

extracts every bit of wholesome flavor producing element.

It produces that uniformly delicious quality that is the pride of every hostess.

Connect to the electric light socket, at the table; you can turn off the heat at the right moment.

You will appreciae the difference when you try coffee made the electric way.

Ask to have it demonstrated at any local electrical showroom.

City of Edmonton Electric Light and Power Department

Put Your Salary in YOUR Home
GET OUR DISCOUNT FOR CASH

GOOD LUMBER at REDUCED PRICES

Pray & McLennan
LIMITED
8201 114th Ave. Phone 71633

P. Manning
LUMBER
Large Assorted Stock—Lowest Prices

Grain, Livestock, Produce, Financial, Stocks and Bonds

Range in Grain Prices

Winnipeg, Oct. 6.—	High	Low	Close
WHEAT—			
October	98	96½	96⅝
November	98½	97⅛	97⅝
December	96½	95⅝	95⅞
May	101½	100	100¼
OATS—			
October	41⅝	41⅛	41⅜
November	40⅛	39⅝	39⅝
December	38⅝	38	38
May	41⅞	41½	41¾
BARLEY—			
October	63¼	61⅞	62
November	—	—	51¾
December	50⅝	50¼	50¼
May	—	—	53¾
FLAX—			
October	200	197	197⅞
November	192	189	191
December	189⅛	186¼	186⅝
May	194½	190	191⅝
RYE—			
October	67½	66¾	66⅞
November	—	—	66½
December	65½	64½	65⅛
May	69½	68¾	69¾

Winnipeg Cash Prices

	Winnipeg, Oct. 6.
WHEAT—	
Number 1 northern	96⅞
Number 2 northern	95
Number 3 northern	91
Number 4	85⅝
Number 5	77⅝
Number 6	66⅝
Feed	62⅝
Track	96⅝
OATS—	
Number 2 C.W.	45¼
Number 3 C.W. and extra 1 feed	40⅝
Number 1 feed	38⅝
Number 2 feed	36⅝
Rejected	33⅝
Track	41⅞
BARLEY—	
Number 3 C.W.	57
Number 4 C.W.	52
Rejected and feed	42⅝
Track	52
FLAX—	
Number 1 N.W.C.	198⅝
Number 2 C.W.	195⅝
Number 3 C.W. and rejected	186⅝
Track	197⅝
RYE—	
Number 2C.W.	66⅝

Grain Markets

WINNIPEG GRAIN.

Winnipeg, Oct. 6—Strength in Liverpool was reflected on the local market early in the session with the opening figures fractionally higher, but reaction developed later and the close showed a loss of ¼ to ⅝ cent from yesterday.

The advance in the English market attracted some attention in export circles, but new business is very difficult to work through export channels. The congestion still continues at Canadian and United States lower lake ports and is undoubtedly seriously interfering with trade. A local shipping firm is reported to have entered an agreement for any eight cents per bushel for a boat for shipments from Fort William to any points. This is said to be the highest price ever paid for grain transportation.

The trade today was not large, although there was buying of wheat in all positions by export interests. The selling movement today was heavier and hedging sales were more in evidence. Coarse grains continue firm.

A fairly active session was reported in cash wheat with exporters handling a fair volume of business.

Inspections totalled 1,835 cars of which 1,207 were wheat.

Opening futures were: Wheat—October ¼ to ⅜ higher at 96 to 97⅛; November ⅛ higher at 96½. December ⅝ to ¾ higher at 95½ to ⅝; May ¼ to ⅜ higher at 101¼ to ⅜.

Oats—October ¼ higher at 41⅛; December ¼ higher at 38¼.

Barley—October ¼ higher at 53¾.

Flax—October 2 cents higher at 200; November ¼ higher at 192; December 2 cents higher at 189; May 2½ cents higher at 194.

Rye—October ¼ higher at 67½; December ¼ higher at 65½.

CHICAGO GRAIN.

Chicago, Oct. 6—The uncertain tenor of news regarding the Turkish situation led to a moderate upturn in the wheat market today during the early dealings. Bullish sentiment, however, was checked by dispatches from London asserting that the outlook was still for peace, although intervals of anxiety were in prospect. Export demand continued active but was largely offset by transaction difficulties east of here and by liberal primary receipts. The opening which ranged from ⅛ to 1 cent higher, with December 100⅞ to 101 and May 100 to 100¼ was followed by a reaction wiping out most of the initial gains.

Corn and oats were under considerable selling pressure, due in part to sympathies with the upturn in wheat. After opening unchanged to ¼ lower, December 60¼ to 60⅜, the corn market hardened a trifle and then suffered a moderate general setback.

Oats started off to be higher December 38⅝ and later underwent a general sag.

Local Grain Markets

UNITED GRAIN GROWERS.

Elevator prices supplied to The Bulletin by the U.G.G. Oct. 6.

WHEAT—	
Number 1 northern	74
Number 2 northern	71
Number 3 northern	66
Number 4	59
Number 5	49
Number 6	42
Feed	44
OATS—	
Number 2 C.W.	30
No. 3 C.W. and No. 1 feed extra	27
Number 1 feed	24
Number 2 feed	21
BARLEY—	
Number 3 C.W.	34
Number 4 C.W.	29
Feed	25
Rejected	25
RYE—	
Number 2 C.W.	45
Number 3 C.W.	41
Rejected 2 C.W.	28
Rejected 3 C.W.	23
Rejected	23
FLAX—	
No. 1 C.W.	160
Number 3 C.W.	156
Number 3 C.W.	128

Gossip on the Grain and Stock Markets

By Gillespie Grain Company
Leased Wire

Grain opinions:

Bartlett Frazier—Look for strong undertone for time being but anticipate some selling pressure on the advances.

Updike—Fundamental conditions are bearish on wheat but bullish on corn.

Stacy Allaire—Profit taking is likely to develop in wheat and bring a fair setback. Advocate purchases of coarse grains on dips.

Riordan Martin—The cash position continues strong.

Minneapolis Grain

MINNEAPOLIS, Oct. — Flour unchanged to ten cents higher. Family patents, $8.80 to $9.60 in wood.

Bran, $19.00 to $20.00.

Wheat, receipts 443 cars. Number 2 Northern, 108¼ to 116¼, cash; December, 107¼; May, 110.

Corn, Number 3 yellow, 66¼ to 69.

Oats, Number 3, 33¾ to 37¼.

Barley, 48 to 60.

Rye, Number 2, 66 to 68¾.

Flax, Number 1, 193.

Bond Market

Quotations by Advertisers

Toronto, Oct. 6

War Loan 5 Per Cent.

1925—$98.40; no change.
1931-37—$91.60; no change.
1937—$99.80; down .05.

Victory Bonds 5½ Per Cent.

1922—$99.95; no change.
1923—$99.95; no change.
1924—$99.95; no change.
1927—$100.90; no change.
1933—$102.00; no change.
1934—$102.20; up .05.
1937—$103.00; down .10.

Stock Markets

Quotations by Gillespie Grain Co.
Leased Wire

Toronto, Oct. 6

C.P.R.—$147.38; no change.
General Electric—$82.12; up 1.87.
Montreal Cotton—$90.00; up 50.
Canada Steel—$73.37; up .56.
Canada Cement—$67.62; up .62.
Burt Common—$117.00; up 1.25.

MONTREAL STOCKS.

Bank of Montreal—221½.
Royal Bank—197 bid 198.
Union Bank—134½bb.
Abitibi—40⅝.
Asbestos—40 to 70.
Atlantic Sugar—221¼.
B.C. Fishing—31½.
Bell Telephone—134.
Brazil—41⅝ to 41¾.
Can. Car & Fdy.—29¼ to 29.
Canada Cement—73 to 73.
Canada Converters—20.
Canada Cottons—90 to 103¼.
Can. Gen. Electric—82½.
Canada Steamships—19¾ to 20.
Cons. Smelting—27¼.
Detroit United—89½.
Dominion Bridge—77½.
Dominion Canners—36¼.
Dominion Glass—73¼ to 74¼.
Dominion Textile—180 to 181.
Howard Smith—50½.
Lake of the Woods—163 to 165.
Laurentide—88 to 94½.
Montreal Cotton—90¼.
Montreal Power—99 to 99¼.
National Breweries—35¾ to 35¾.
Ogilvie Milling—246.
Penman—120.
Quebec Bull—28¾ to 28¾.
Riordon—74 to 74.
Shawinigan—114 to 114¼.
Spanish River—24¼ to 25.
Steel of Canada—72¼.
Toronto Ry.—65 to 90.
Tucaret Tobacco—50.
Wabasso Cotton—35¼ to 75¼.
Winnipeg—40 to 60¼.
Winnipeg Ry.—37½.
Brit. Emp. Steel 1st pfd—38¼.

Price Movement Confused by Heavy Speculation in New York Oil Stocks

NEW YORK, N.Y., Oct. 6—Confusing price movements characterized by speculation in oil shares market today's active market session in which the ultimate trend was upward.

Declaration of 200 per cent stock dividend by the Standard Oil Company of New Yorg was the signal for a rally which was accelerated by the publication of unofficial estimates of a increase of between 700,000 and 1,000,000 tons in the unfilled tonnage of the Unites States Steel Corporation when the September figures are made public next week.

Standard Oil of New York, which is traded in on the curb market, jumped 20 points to $250 on announcement of the stock dividends, added 66 more by touching 644 and slipped back at the close. Standard Oil of N.J., which is traded in on the "big board," sold off five points at the opening, jumping up 10, and yielded 4 on profit-taking for a net gain of more than 4 points.

Mexican Petroleum was down more than 4 points.

U. S. Steel common climbed close to 106, a net gain of 1¼ points.

Total sales were 1,226,700 shares.

Call money opened and renewed at 4½ per cent, advanced to 4¾ and closed at 4.

Demand sterling and France were practically unchanged.

German marks touched 4¼ cents a hundred.

Usual Dividend on Steel Stocks Advanced Prices

TORONTO, Oct. 6—Steel of Canada common responded very appreciably to the announcement of the regular dividend, 1¾ per cent for the quarter, on the local stock market. On the opening of the session, the stock sold at 73, or nine points higher than the previous close, but some selling, followed by aggressive buying, depressed the market to 71¾, and to 72 at the close.

Bank stocks were fairly active and steady. Only two other issues of importance appeared on the board, 1925's closing down to 99.90, off five, and 1923's advancing to 100.25.

Foreign Exchange

NEW YORK, Oct. 6—Sterling exchange irregular at $4.38¾ for sixty day bills and at $4.41¾ for demand.

Rate slips, foreign, 4.38¾.
Canadian dollars, 100 1-32.
France, demand, 7.56.
Lire, demand, 4.26.

NEW YORK EXCHANGE.

New York, Oct. 6—Sterling exchange steady; demand rates: Great Britain $4.40¼; France 7.56; Italy 4.26; Germany 4¼; Canadian dollars 1-32 of one per cent. premium.

Trade Report for the Week

WINNIPEG, Oct. 6.—(By Canadian Press)—The trade report for this week, issued today by the Canadian Creditmen's Trust association, Limited, states:

Montreal—Wholesale and manufacturing trade in all lines report steady improvement with increasing orders, but retail trade is not quite what it should be. Collections are a little better.

Halifax—Better weather in the province has somewhat improved trade conditions among wholesalers. Retailers report an improvement over last month. Collections somewhat better.

St. John—Improvement is felt in wholesale trade. Little change in manufacturing trade. Retail trade having fall sales and are looking forward to a more active business. Collections are better.

Toronto—Not much change over last week, though, owing to the warm weather, ladies' and men's clothing trades are finding business quiet.

Winnipeg — Wholesale trade runs fair in dry goods. Hardware reports business only fair. Boots and shoes, while improving, expect a greater improvement now that weather seems to have broken. Groceries show slight improvement but prospects for future fairly good. Retail trade, however, is very quiet. Collections are varying.

Regina—Wholesale trade brisk but retail trade quiet. Collections improving.

Saskatoon—Wholesale trade is only fair, but retail trade is improving. Collections just beginning.

Calgary—Wholesale trade is a little on the quiet side and retail trade is about the same as in the similar period last year. Collections only just starting.

British Columbia—Wholesale trade reports an improvement in business. Manufacturing trade, dry goods, report business normal, but boots and shoes good. In the retail trade, dry goods report business quiet, grocery and hardware improving. Collections improving.

The general export business of Canada is somewhat below that of last year, but considerably better than earlier months this year. There is also to be noticed a stiffening of prices on many commodities, including foodstuffs.

RUSSIANS WHO FLED RETURNING TO HOMELAND

Found Life in Refugee Colonies a Struggle to Earn a Fair Living

NEW SURROUNDINGS

Meet Stream of Humanity Now Being Expelled by Soviet Control

SEBESCH, Russia, Oct. 4—Russians who fled abroad from Bolshevism in the early days of the revolution and who have since found life in the refugee colonies of Paris, Berlin, London and Prague a constant struggle to keep their heads above the water in uncongenial foreign surroundings, are returning home in constantly increasing numbers.

At the same time the Soviet regime is banishing other Russians from the country, for one reason or another, and the two streams of humanity meet daily at the Latvian-Latvian frontier station. Approximately 150 college professors, publicists and other intellectuals have lately been sent out of Russia charged with underground secret political activity against the Soviet government, or they were unable to reconcile themselves to the development of the Communistic system, and were, therefore, of no assistance to Russia. Often the returning exiles and the new exile travels few moments here to recite experiences or express hopes for the future.

Unwilling Exiles

Much as they sing rants against the present government, many of these latest exiles, when ordered out of the country, have displayed great reluction and expressed the hope that they would be allowed to stay.

The returning Russians generally seem happier than those going out. Some of them seem to think that life abroad has become increasingly difficult for Russians recently, and they much prefer again to cope with hardships at home than to continue the struggle in foreign lands, where governments are not sympathetic.

Homelessness and Exiles

Among the most recent of the returning Russians were several who had occupied important diplomatic posts abroad during the Czarist and Kerensky regime. The Russians now have added abroad cannot return home for three years, according to the provisions of the new banishment decree.

Homesickness for their native steppes is the reason advanced for the efforts of some thirty thousand Don Cossacks, now refugees in Czechoslovakia and elsewhere, who are seeking permission to return to Russia. They have sent General Garievy-Donskoff, a member of the government of the Don Cossack republic which fought Soviet power, to Moscow to negotiate conditions for their return. They fled from Russia during the civil war.

Barely Lived Through It

A terrible experience had Edw. J. Connor of Saulte Ste. Marie, Ont., to bonchood he writes: "I have been a constant sufferer from Asthma and Catarrh. My nose and throat was often stopped up, and I had disagreeable dropping from my throat. Then an attack of coughing came on, it seemed as if I would choke and pass through it. I would gasp for breath. Catarrhosone made me well. Its soothing, healing action was exactly suited to my case." To those who suffer from Catarrh, Asthma, throat irritation and Bronchitis, Catarrhosone is highly recommended. Regular treatment, one dollar, smaller sizes 35c and 50c, at all dealers or to The Catarrhosone Co., Montreal.

Edmonton Livestock

EDMONTON STOCKYARDS, Oct. 6.—Receipts today (Friday)—2140 cattle, 283 Calves, 237 Hogs, 222 Sheep.

Dispositions from the yards on Thursday were:

Winnipeg—123 cattle, 60 calves.
Packers—32 cattle, 82 calves.
Direct sales—8 cattle
Butchers—6 cattle
Ontario—213 calves.
Stocks—509 cattle.
Shipments—28 cattle.
British Columbia—23 cattle.

The market for the day has been active with all classes moving freely under a steady demand.

Choice butcher steers, 875 to 4.50 with one choice steer weighing 1,040 reaching a top of 5.00. Medium steers selling from 3.75 to 4.25. Good cows and heifers, 275 to 3.25; medium kinds going at 1.75 to 2.50. Good calves selling from 8.00 to 8 cents with medium grades selling from 5.00 to 6.00. Stockers and feeders, 2.00 to 3.25.

On the hog market selects sold at 10.00 off cars.

On the sheep market good lambs, 9.00 to 10.00; good yearlings, 6.00; good ewes, 4.50 to 5.00.

REPRESENTATIVE SALES

			Steers			
2	1210	895	14	955	900	
2	1400	600	1	1000	600	
2	1410	425	4	1120	275	
1	1150	400	3	1160	275	
14	1065	400	1	1000	250	
1	960	375	1	1120	250	
1	930	350	1	1120	250	
5	910	350	1	950	250	
2	650	325	2	680	250	
1	960	340	2	1020	250	
1	1080	325	1	1040	224	
1	1000	320	1	1000	200	
1	850	300	1	970	200	
1	910	300	6	703	200	
2	1270	300	1	650	200	
			Cows			
1	1060	275	1	1000	275	
1	1180	275	1	1250	250	
3	1000	225	1	1210	225	
1	950	200	2	1050	200	
2	1070	300	1	1070	175	
6	650	200	1	1150	175	
1	750	300	2	1140	185	
1	1020	275	1	1140	185	
1	810	250	1	1000	150	
2	1170	250	2	990	200	
			Heifers			
2	805	325	4	650	225	
2	960	350	1	880	275	
1	960	325	1	880	275	
10	785	300	1	630	250	
1	950	300	1	800	200	
2	725	250	2	800	225	
2	950	250	8	600	225	
			Calves			
8	506	325	6	350	325	
18	500	325	4	520	325	
2	365	350	6	320	300	
2	340	350	11	222	300	
2	300	350	1	420	300	
1	530	350	1	420	300	
1	420	350	1	350	300	
4	290	350				
			Bulls			
1	1180	375	2	1435	375	
1	1290	375	1	1280	375	
1	610	125	1	730	125	
			Hogs			
22	180	1000	10	153	1000	
22	180	1000	25	150	1000	
22	150	1000	3	195	1000	
1	145	1000	1	250	700	
9	120	800	7	250	700	
7	200	700	1	200	600	
1	200	600				
			Canners			
1	740	150	1	1360	150	
2	1010	150	1	1190	150	
1	770	125	1	450	125	
1	1000	150	2	910	125	
1	1000	150	16	900	150	
2	840	150				
			Sheep			
26	77	1000	23	90	850	
2	60	800	4	85	800	
2	90	600	7	115	450	

Montreal Produce

MONTREAL, Oct. 6.—Butter, improved; cheese, fair; eggs, up fractionally.

Cheese, finest easterns, 17.

Butter, choicest creamery, 36.

Eggs, selected, 40.

CHICAGO PRODUCE.

Chicago, Oct. 6.—Butter higher; creamery extras 43; firsts 35 to 37, extra firsts 39 to 41½; seconds 33½ to 34; standards 39.

Eggs higher; receipts 1,734 cases; firsts 31 to 33; ordinary firsts 29 to 30; miscellaneous 28 to 30; refrigerator firsts 25 to 26.

Dominion War Loans

WINNIPEG, Oct. 6—Bid prices Dominion war issues:

Victory Loan—1922, 99-85; 1923, 99.90; 1927, 100-85; 1933, 103.00; 1937, 104.75; 1934, 99-15; 1934, 100.20.

War loan—1925, 98.00; 1931, 98.00; 1937 99.75.

WEEKLY REVIEW of MUSIC in EDMONTON

Musical circles suffered a severe shock through the untimely death on Saturday last of Miss Gladys Johnston. Miss Gladys Johnston, for herself, possessing as she did a most attractive personality and a happy faculty of immediately getting on the best of terms with all those whom she met. Her never failing optimism even when suffering ill health commanded the unstinted admiration of all.

Coming to the city with her family some 3 years ago, Miss Johnston pursued her studies at a south side school and later entered the employ of Mason and Risch. Later she joined the staff of the Art Music company with which firm she remained until about two weeks before her death. Her genial personality and attainments as a pianist will be greatly missed by those who knew her both personally and in a business capacity.

* * *

The Women's Musical Club commences its season's activities on Saturday afternoon with a joint recital by Mrs. O. J. Walker, pianist, and Miss Gladys Cochrane, contralto. An attractive looking program has been prepared, and as an additional inducement tea will be served after the program.

* * *

The special orchestras at the Allen and Empress theatres continue to prove popular. Last Monday the Empress orchestra, under the baton of F. A. Aldrige played a series of the latest and greatest hits from melodyland. The Allen orchestra under A. Fratkin's direction is making rapid strides towards perfection. This week's program included Elgar's "Pomp and Circumstance" march which has for its trio the famous "Land of Hope and Glory," Suppe's "Morning Noon and Night" overture, and the popular "Nobody Lied." Next week Mr. Fratkin will play Donizetti's "Il Geurany" overture and Tulgin's "Ballet Egyptienne."

* * *

Preparations for the coming tour of the U. S. by the Military band of the G.W.V.A. are well advanced and from all appearances the affair as a whole promises to be a huge success.

Wagner's piano is on its journey to America if it has not already arrived.

The piano was recently discovered by an American soldier named Richard Prosser a native of New York. For forty-eight years it had stood in the little drawing room of Theobold Gaunther, an old music teacher, of Berlin, who had taught in the family of Bechstein, the piano manufacturer. In 1874, when Bechstein acquired possession of the piano from Wagner, he offered it to Gaunther. The teacher grasped the opportunity, and from that day until recently the piano was stood in his own salon.

By what arguments the young American managed to persuade the music teacher to part with his possessions is not individuated. He made, of course, the most careful research, and holds documents establishing the piano's authenticity, were to be the present head of the house, of Bechstein, certified by the president of the High Court of Berlin and by the German Foreign Office, and authenticated by the Spanish Embassy, the latter acting for the Minister of the United States.

The history of Wagner's piano is of extreme interest, and it is the instrument that he cherished most during his lifetime. It is the piano which he used in the composition of the "Ring" music, and "Lohengrin" for which by the boy king, Ludwig of Bavaria when that monarch rescued Wagner from his creditors and set him by his royal patronage on the high road to fame.

It witnessed every detail of that great romance of love and music between Wagner and Cosima, the daughter of Liszt and the wife of Von Bulow, Wagner's brilliant conductor. It witnessed the turning point in Wagner's life.

When he first touched the keys he was the "mad musician;" when ten years later he exchanged it for another instrument Bayreuth had been created and Wagner was one of the greatest men of the world.

If the old piano could only talk, it could tell many musical stories of the great Wagner. The history of the writing of "The Niebelungen Ring" lies in its now yellowed keyboard. To it and from it from the days of the villa on Lake Starnberg to the time of the heights of Bayreuth were reached, came and went Cosima, the "eternal woman," inspiring the "master."

Storm raged through musical and political Europe for the long years of this piano under Wagner's tutelage. The King almost withdrew his royal patronage. Liszt bitterly implored his daughter and condemned Wagner. Von Bulow, Cosima's husband, crying out, "I cannot kill the 'master' if he were anyone else he would have been dead long ago." Wagner and Cosima loved, love triumphed, art triumphed, the music drama emerged in its perfect completeness. All this the piano saw and of it was a part.

On May 30th, 1864, the King of Bavaria gave the piano to Wagner. It was the first of his gifts to the "master." delivered within sixteen days after Wagner, disheartened, hounded by creditors, his dreams practically abandoned, had been "found" and brought to Munich, there to wind the music of the future that Ludwig was sure he could accomplish. The piano's record is an epitome of musical history. It remained Wagner's constant companion in the villa at Lake Starnberg, later in a villa in Munich, in Triebschen (where Wagner spent many years with Cosima, finally marrying her there,) and through the first few years of preparation at Bayreuth.

On it in 1864 he composed the "Huldigungs March," dedicated to Princess Metternich. He put the finishing touches to "Tristan and Isolde" on it. On it he sketched "Parsifal" for the first time in 1865. On it, at Triebschen in 1866 and 1867, he started the composition of "Die Meistersinger" in 1869 on it he finished "Siegfried." On it in 1869 and 1870 he started "Gotterdammerung" and completed it in 1872. He scored "Siegfried" in 1871. "Gotterdammerung" in 1874. On this piano he composed the famous "Kaiser March" in 1871.

The piano is the "tale of a piano," and incidentally of another rapture of a treasured heirloom by the Americans.

Refrigerated

From a story—"She glared icily at him and his words froze upon his lips."

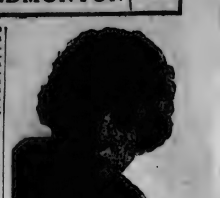

MISS GLADYS MAY JOHNSTON, a popular member of local music circles, whose death last week is mourned by many friends.

AUCTION SALE

We will sell at our Auction Yards, opposite Civic Block, 8 cows—all imported for tuberculosis—from Geo. Goebel, who is leaving the dairy business.

GASKELL & MUNTON
Auctioneers Phone 5554

BAILIFF'S SALE

Under and by virtue of a Distress Warrant given by Regina Building, Ltd., and others to Sheriff Edmonton Jud. District, and to me directed against the goods and chattels of The Modern Tailoring Co. Ltd., and others named in the said Distress Warrant, I have seized the following goods, namely:

Settings, filing cabinets, mirrors, tables, chairs, stoves, pictures, carpets, rugs, carpets, floor pump, hot water boiler, shelving, davenport, electric fixture, electric motor, gas fixtures, wardrobe, bookcases, linoleum, ladders, wheelbarrow, paints, oils, clothing, overalls, curtains, pillows which I shall expose for sale on Monday the 9th day of October at Sheriff's Office, Court House, Edmonton, Alberta, at the hour of 2:30 p.m.

Dated October 4th, 1922.

JOHN BAIF, Sheriff

H. M. E. EVANS & CO.
—LIMITED—
Financial Agents - Bonds - Insurance
Real Estate - Loans
UNION BANK BUILDING
EDMONTON

Chauvin, Allsopp & Co., Ltd.
INSURANCE, BOND AND INVESTMENT BROKERS
Ground Floor McLeod Building
Phone 9273

RANCHERS ATTENTION!

FOR SALE

Splendid ranching property. Two sections, 24 miles from city, on railway. Running water all year round. Splendid grass, hay and shelter.

ALSO

N.W. ¼ of 33-53-24-4, three miles from Dunvobin station, on Canadian Railway. Easy terms. Apply to

210 MERCHANTS BANK BUILDING
PHONE 5748 — EDMONTON
Julian Garrett Ltd

Insurance of all kinds handled —Farm Lands Bought and Sold on Commission—Let us List Your Farm.

We Recommend and Specialize in
Victory Bonds
NORTHERN INVESTMENT COMPANY, LIMITED
EDMONTON.

DODD'S KIDNEY PILLS
FOR ALL KIDNEY DISEASES
RHEUMATISM
BRIGHT'S DISEASE
DIABETES
NUMBER 4087. THE PROPRIETORS

To Oppose Bonar Law

SIR GEORGE PAISH, noted British authority on finance, will contest Central Glasgow against Hon. Bonar Law in the next general elections

Alberta College North
Western Canada's Largest Conservatory of Music
PIANO, ORGAN, THEORY, VOICE, VIOLIN, EXPRESSION AND PHYSICAL CULTURE
H. WILD, Music Director
F. S. McCALL, B.A., Principal.
10041 101st Street — Phone 1464

A SPECIALTY OF
Popular Sheet Music
3 Copies for $1.00
Mail orders attended to.
CHAS. S. FISHER
10433 Whyte Ave. — Phone 81437

W. G. STRACHAN
Piano Tuning and Repairing
PHONE 4405
9648 105th Street

Miss Ethel Brownridge
A.T.C.M.
TEACHER OF PIANO AND ACCOMPANIST
10809 100th Ave. Phone 1907

C. PERIM MacGREGOR
VOICE PRODUCTION
Old Italian "Bel Canto" Method
Studio: 4 Picard Blk. Phone 8484

DANCING
MRS. and MISS LOYLA BOUCHER
PHONE 31-126 EVENINGS
PRIVATE LESSONS DAILY BY APPOINTMENT
Phone 31261.

Mme. J. LE SAUNIER
PIANO TEACHER
Has vacancies for a few PUPILS IN EDMONTON
Write Box 806, Good Deer, Alta., or Phone Mrs. F. S. Simpson, 4514

Boyles Imperial Orchestra for Dances
Now open for winter engagements.
Phones 6542 - 6840

MRS. O. J. WALKER, L. Mus.
PIANIST VOICEMER
Pupils prepared for examinations, recitals and theory classes.
Tel. 31284 Studio—11120 96th Ave.

Willis' Pianos
"CANADA'S BEST"
We have some bargains in Second-hand Pianos from $250.00 up.
Hill & Scott
10039 100th Street — Phone 8445

THE ART MUSIC CO., LTD.
A. FRATKIN, Manager
We carry a complete stock of Music and Musical Instruments.
—Tutors of Every Description—
ALSO THE BEST IN VIOLIN, CELLO, BANJO, GUITAR AND MANDOLIN STRINGS — VICTROLAS AND VICTOR RECORDS
—TEACHERS SUPPLIED—
Popular and Standard Music Our Specialty — Also Orchestrations
10141 101st Street — Phone 2169

Recent Weeks of Developments In Search for Oil in Alberta Prospects Bright in Many Places

Oil and Gas Journal!

Northern Fields

In the district east of Edmonton, the Wainwright Oil Development Co., Section 3-44-7-4, is reported drilling around 160 feet. This test encountered considerable surface water in a caving sand, but has put in 16-inch pipe. Imperial Oils (Ltd.,) Gratton No. 1, Section 18-45-7-4, is reported to have set the 8-inch casing and resumed drilling in a hard capping formation. At Birch Lake, the Talpay-Arnold Syndicate's test is reported drilling around 1,800 feet in hard dark shale. Around 1,600 feet considerable gas was struck, and a larger gas flow is anticipated around 2,000 feet. The outfit is running a double shift. In Mentor district, West Rasen Oil and Gas Co., Section 19-34-4-4, is reported to have got another show of gas around 3,000 feet.

Eugene Coste and W. H. McLaw, have sold their interests in the Northern Alberta Natural Gas Development Co. to Chandler & Co., of New York. Survey work on the pipe lines from the Viking Field to Edmonton and the Edmonton distributing system will be started early in October. Application has been made to the Alberta Public Utilities Commission to fix a rate for the city of Edmonton.

In northern Alberta, Peace Coupe Oils (Ltd.,) Section 13-79-14-5, Peace Coupe district is reported unterreaming to 1,440 feet. In Athabasca district, the Alcan Oil Co. has shut down its operations near Fort McKay, for the winter, owing to difficulty in securing supplies. Alcan Oil Co's No. 2 was drilled this season about 10 miles east of Athabasca River close to the Muskeg River. At 410 feet a show of light oil was encountered, and the test drilled deeper for commercial production, being 591 feet when discontinued. No. 3 has been located half a mile from the Twenty-fifth baseline.

Wainwright Oil and Development Co., Section 34-44-7-4, is drilling. The Irma Oil Development Co. is making a location in Irma district. This company planned to organize as the Irma Oil & Gas Co., but found that name had been pre-empted by a flotation of the Calgary boom period. British Petroleum, Ltd., of Vancouver, B.C., is planning to drill three wells on mass of Irma Oil Holdings, Ltd., in Irma district, work to commence late in September.

Southern Field

In the Sweetgrass field, southern Alberta, the Coutts Sweetgrass Oils (Ltd.), (McLean), Section 1-1-15-1, was delayed by water trouble at 1,440 feet, but resumed drilling, and is now reported at around 1,6500 feet. This can should finish by Sept. 30. The Lethbridge Oils, (Beallm Syndicate), Section 12-1-15-4, is drilling at 1,490 feet. Livingston No. 2 is drilling at 720 feet, and Oil L&nd Exploration Co. (Greenwrite), Section 2-1-15-4, is at 210 feet. Border Oils (Ltd) Section 4-1-14-4, is close to 700 feet. Alberta-Sweetgrass Oils, (Beallm Syndicate), Section 11-1-15-4, is reported drilling below 900 feet. Beallm-Bow Island, Section 15-1-15-4 and McDonnell-Phillips Syndicate, Section 13-1-15-4, are around the same depth. Imperial Oils (Ltd.) Section 6-1-14-4, after some delay due to a broken casing, has started drilling. This company has a first class camp and an outfit capable of going 3,000 feet, and is reported to drill through the winter months if necessary.

The Coutts-Sweetgrass (McLean) well, Section 1-1-15-4, got a water cave at 1,320 feet, corresponding well in the Sunburst log at about 1,050 feet. Indications that the McLean formations lie 280 feet lower.

The Coutts-Sweetgrass (McLean), Section 1-1-15-4, put in 15-inch casing to shut off the water, after drilling 1,100 feet open hole. The test was cored to 1,370 feet. In the Lethbridge Oil Co's (Beallm Syndicate) well, Section 12-1-15-4, caving trouble developed in an open hole at 770 feet; the hole has been cleaned and cased with 12-inch and drilling resumed. It is now around 900 feet. The McLean-Livingston test on the hill, just east of Coutts, is reported making hole rapidly. The McCullough-Patterson syndicate, Section 4-1-15-4, is reported spudding in. Imperial Oil, Ltd., Section 5-1-14-4 will probably spud in next week. Border Oils, Ltd., of Edmonton, is down several hundred feet with a Diamond drill test, on Section 6-1-14-4. Other wells in the Quarantine reserve, Township 1-16-4, are making hole slowly. E. L. Flowerd and associates, of New York and Great Falls, are planning a test in Township 1-14-4. The oil boom has extended north of Lethbridge, and there has been considerable filing on oil leases in the Bassano Spring Hill district, north and west of Nobleford.

Wm. Rowe and Ira E. Segur have been looking at Northern holdings in Sweetgrass district, and are reported to be arranging a joint test. The J. Corwin Syndicate of Vancouver, B.C., has secured holdings east of the Quarantine Reserve, Township 1-15-4, and is moving a standard rig from Edmonton for a test to start work in October. E. P. Howard and associates will start drilling about October 15, on acreage secured from A. G. Beallm and associates in Township 1-14-4.

South of the international boundary, the Gladys Belle Oil Co. producer is delivering oil through the Illinois Pipe Line, and holding at about 250 bbls. a day. The Shaffer well, Section 23-36-2w, has reached the cap rock above the Kootenai formation and is near completion. The Sunburst-Zimmerman, Section 18-35-2w, is also near completion, as is the Rainbow Oil Co., Section 9-35-1w. The Ohio Oil Co. has located a new test, west of the Great Northern Railway, and just 2 miles south of the international boundary. A short distance south and east of the Imperial (Ltd.,) test on the Canadian side, The Ohio location is NE Section 27-37-1-W, and is the farthest north yet attempted in the Montana and of the field. The Ohio Oil Co. is constructing a winter camp, also a central pumping plant to handle the output of 46 wells.

In Medicine Hat district, Community Oil Wells (Ltd.), Section 19-46-4-4, is drilling below 1,000 feet. Medicine Hat Petroleums, Section 14-11-4-4, is drilling below 800 feet. The Snake River Syndicate, Section 20-14-1-4 W is rigging.

On the Alberta side of the boundary, north of the Sunburst Field in Montana, deeper drilling is looked for than in the Sunburst Field, and the so-called Boundary Dome is regarded as a distinct fold from that on which the Sunburst production is secured. The Sunburst Dome is indicated by the Gladys Belle-Larson coming in at 1,645 feet, the Sunburst No. 1 at 1,550 feet and the Ohio-Hannon at 1,785 feet, the Sunburst being midway between the two.

Peace River Oil Prospects

The earlier reports of the results of the Peace River Drilling Co's test in the Peace River district appears to have created an erroneous impression regarding the outlook there. The later information shows that in this test, drilled by F. H. Stover at a location about 30 miles below Peace River town, failed to penetrate the underlying Devonian formation, but was abandoned at about 910 feet after drilling through the Cretaceous formation as far as the main gas sand.

The situation in Peace River district is rather unique. Drilling was started there about 1917, when McArthur No. 1 drilled by the Peace River Co., encountered oil showings in the Cretaceous formation. In attempting to drill deeper for commercial production, a salt water vein accompanied by heavy gas and pressure was encountered, compelling the abandonment of the well. The Peace River Oil Co. drilled two other tests, further downstream, both of which were ultimately abandoned under similar conditions. Drillings was also undertaken by other companies, including the Tar Island Oil & Gas Co.; H. L. Williams Syndicate, Peace River Development (Ltd.), and, recently, the Peace River Drilling Co.; and two or three other tests were abandoned under conditions similar to those in the three McArthur wells.

The salt water vein is apparently at or near the junction of the Cretaceous and and the Devonian limestone. Every test yet drilled to 900 feet or over in the Peace River district has encountered heavy oil in the Cretaceous sand, but not in exceptionally large quantities, though at least one well, the McArthur No. 2 apparently had a commercial production at this horizon. This heavy oil is manifestly distributed over a very large area, but there have never been a definite production test of this horizon, the operators being tempting to drill past the salt water into the Devonian limestone, hoping to encounter a larger production of lighter oil in the latter formation.

According to some geologists there is a lack of structure in the Cretaceous formation in the area drilled but this may not be true of the Devonian limestone, which has never been definitely tested, largely owing to the drilling difficulties previously referred to. The Peace River Drilling Co's test was designed to reach the Devonian, commercial production being expected at 1,500 feet, or less but did not get beyond the Cretaceous.

Besides the Peace River Drilling Co., several other companies carried on drilling operations in Peace River district this summer and two of these, the Alberass Oil Co. at Peace River Town, and Canadian Petroleum (Ltd.), on Section 12-85-21-5, appear to have made some progress in drilling past the water vein and penetrating the Devonian; though neither of these wells has gone far enough to afford a definite test of the underlying formation. Drilling at this stage is expensive and slow, very what care being required.

Besides the undetermined prospects of the Devonian limestone which is the producing formation at Fort Norman, there seems to be a fair prospect of a small commercial production in the Cretaceous if correct structural conditions can be found. F. H. Stover, who drilled the Peace River Drilling Co's test, is also of the opinion that chances for oil are good on the uplands some distance east of the river; all the drilling so far having been confined to the Peace River flats, between 800 and 1,000 feet below the level of the country. Mr. Stover is now reported to be working on both these prospects. The Peace River Drilling Co. is starting a new test near High Prairie, between Peace River and Edmonton; Mr. Stover is also reported to have taken charge of a new test for Z. E. Watts, of Superior. Wis., who recently took over the Peace River Oil Co.'s holdings. This latter test will be located close to McArthur No. 1, which some years ago got a production of heavy oil around 900 feet, but struck salt water in attempting to drill deeper. The Watts' test will be finished in the Cretaceous sand.

Some of the abandoned wells in Peace River district are large gassers. Peace River Petroleum No. 2, being estimated to produce 20,000,000 cubic feet a day with an immense water flow.

ASK ABOUT EDMONTON

The Hotel Red Hook Co., Ltd., of Toronto has asked the Edmonton board of trade for information regarding Edmonton to be put in their new publication which will be out soon. A short article has been prepared describing Edmonton from the standpoint of the tourist traffic.

A CORRECTION

Owing to a misprint the word "health department" was used in the report of an interview with Commissioner Yorath in connection with the allegations made by the western fire underwriters. The report should have read "fire department."

COLD IN SASKATOON

Saskatoon had a thermometer reading of 24 degrees on Sunday night.

FIELD MARSHAL SENT BY ENGLAND TO CONDUCT CONSTANTINOPLE DEFENSE

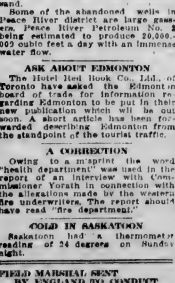

Following the Turkish army's victorious advance, Great Britain, sent Field Marshal Lord Plumer, who won fame as a commander during the world war, to take charge of the defense of Constantinople.

SEEKING HIS LOST MASTER

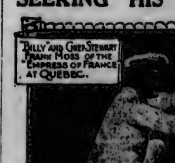

LISTENING FOR HIS MASTER'S VOICE

"Billy," Quebec's tramp dog, is still seeking his lost soldier master. When the boys came back on the Empress of France he and "Billy" became separated and "Billy" has been looking for him ever since. He meets the "Empress" each time she arrives at Quebec, sniffs at the passengers who come down the gangway, walks away with an air of disappointment and then waits for the next passenger ship. Everybody's friend but no man's dog for long, "Billy" has as many names as he has friends, answering with a wag of his tail to "Bum," "Tramp," "Bijou," "Rags," "Paddy," etc. Now he is then an admirer takes "Billy" home, but in a few days the little wire-haired terrier is nobody's dog again—nobody's but the lost master's and back on the docks once more to meet the ships and him.

How "Billy" knows when a passenger ship is due is a mystery of the Quebec water front, but know he does. He is as regular and prompt as the customs' men, greets the incoming steamer with joyous barking, and when she has bossed the job of placing the great hawsers which moor her alongside the pier, he dashes to the gangway and looks for a once familiar figure, khaki-clad. Perhaps some day the lost master will come back and if he does, faithful "Billy" will be there.

QUARTZ MINERS MUST STAKE ONE CLAIM AT TIME

Important New Ruling From Ottawa Affects Mineral Prospectors

A new order in council respecting for quartz has just reached the Edmonton land office, which entirely alters the present modus operandi. Under the previous regulations a miner was allowed to stake claims on as many different veins as he chose, but according to the new rules he is allowed to stake one claim at a time only.

The order in council is dated September 25th, but must be published on three consecutive issues in the Canada Gazette before it becomes law. The following is a synopsis of the new regulations:

"The order in council under consideration a memorandum from the Honorable the Minister of the Interior reporting that Section 17 of the regulations for the disposal of quartz mining claims, the property of the Crown, approved by Order in Council of the 5th of May, 1917, provides that no person shall be entitled to acquire in his own name, or in the name of any other person, for his exclusive use, more than one mineral claim on the same vein or lode, except by assignment, but he may locate a claim on each separate vein or lode on which he may have made independent discovery; that development work, conducted on mineral claims separated by considerable distances, and located by the same prospector, and frequently does, reveal the fact that such claims are on the same vein or lode, so that the title to certain of such claims, which may in the meantime have been acquired by an innocent purchaser, may be involved in expensive litigation; that it would also appear that a provision fixing the distance between mineral claims located by the same person is not practicable in the rough, mountainous territory in which such claims generally lie, and where distances may not be readily determined.

In view of the representations which have been made to the Department of the Interior, the Minister therefore, recommends that Section 17 of the regulations for the disposal of quartz mining claims, the property of the Crown, shall be amended, be rescinded, and that the following be substituted therefor:—

"Any person may be located and recorded a mineral claim, subject to the provisions of these regulations, shall not have the right to locate another claim in the same mining district, either in his own name or in the name of any other person, for his benefit, for a period of sixty days from the date of such location."

STUDENTS COUNCIL ELECTED AT ALTA. COLLEGE NORTH

The fall elections for Students' Council took place at Alberta College North, Wednesday afternoon with the following results:

Honorary President—Principal E. S. McGill, B.A.

President—H. Edgar Kent, Deburne.

Vice-Pres.—Pauline Winder, Norbin Battleford.

Sec. Treas. — Wallace Kennedy, Wayville.

Literary Society—Hon. President, Miss Hunter; President, Verna Graham, Ponoka; Vice-Pres. Arthur Pearce, Ryley; Sec. Treas. Rhoda Joslin, Strome.

Athletic Society—Hon. Pres. Mr. E. Long; President, Emanuel Weaver, Red Willow; Vice-Pres. Dorothy Vickery, Strome; Sec. Treas. Ilva Boyles, Clover Bar.

College Y.W.C.A.—Hon. Pres. Miss Harrel; President, Mae Anderson; Red Deer; Vice-Pres. Reitha Carter, Coronation; Sec. Treas. Thelma Hamilton, Kitham.

College Y.M.C.A.—Hon. Pres. Mr. G. Ficke; President George Pillat, Smoky Lake; Vice-Pres. Ike Field, Wainwright; Sec. Treas. Carl Skoe, Gibbons.

For Breakfast
BAKER'S COCOA

NO matter what your taste prompts *you* to drink in the morning, give the children BAKER'S COCOA. *They need* a pure and wholesome drink that has real food value,—nutritive qualities, not merely stimulative; and Baker's Cocoa will answer all their requirements.

You would do well to drink it yourself, for you would find that its delicious flavor and aroma would be most pleasing and its food properties sustaining and satisfying.

REGISTERED TRADE MARK

MADE IN CANADA BY
WALTER BAKER & CO. LIMITED
Established 1780 — Dorchester, Mass.
CANADIAN MILLS AT MONTREAL
Booklet of Choice Recipes sent free

FOUND GUILTY OF OFFERING BRIBE TO POLICEMAN

Salvatore Bonasso, Italian, Who Came to This Country Recently, Is Convicted

Salvatore Bonasso charged with offering Corporal of the R.C.M.P. J. H. Grace of Brule money to be allowed to carry on a liquor business was found guilty by jury in the supreme criminal court before Justice Walsh Friday morning. The jury recommended the prisoner be shown mercy for the accused.

According to the evidence given the accused who was formerly a fruiterer in Edmonton who made his living selling fruit from door to door in houses with fruit went to visit his cousin who worked at the Brule mines. While there according to the evidence of Constable Hirks the accused came to him with the suggestion that he be allowed to sell liquor in the camp and offered to give him $5 on every case sold. No liquor was found in possession of the accused.

The accused in giving evidence stated that he had no intention of carrying on business of bootlegging and had merely come to the office of the R.C.M.P. to see his cousin. He became nervous because he had been asked there. He is an Italian who came to America a year and a half ago. Evidence was given to show that the accused was quite nervous alert. The defence was handled by Geo. Massie.

POULTRY AND PET STOCK ASSOCIATION HOLDS MEETING

The regular semi-monthly meeting of the Edmonton Poultry and Pet Stock association was held Wednesday evening Oct. 4th in the Council Chambers City Hall.

Mr. Clyde of the Dom. Govt. Poultry Dept. was the speaker of the evening, his subject, Winter Egg Production, was handled in a very able manner.

Mr. Clyde emphasized on the benefit of feeding sprouted oats on account of the cheapness and food value; he also advised a good laying mash containing at least 20 per cent meat scraps.

The speaker recommended the straw lined house for this climate as being a very practical idea.

The executive request that more poultry breeders attend these meetings which are both educational and entertaining.

The next meeting will be held Oct. 18th.

The cloudy weather of the early part of the week cleared up last month with a little frost. The garden stuff in the city is still undamaged by frost, however, dahlias, begonias, geraniums and marigolds are still in full bloom.

HYMAN KING NOT DECIDED

Hyman King, who has been a candidate for Alderman for years, has not yet decided whether he will run again this year. He says he is close to watching the mayoralty race, however, and his course of action will be governed by who offers for that position.

City Police Court

Friday morning was a period of quietude in the police court. The city police court, the docket being extremely light. Two convictions were secured by the city force. John Antoniuk being fined $50 and costs for the illegal possession of liquor while J. P. Walsh received a similar sentence for permitting drunkenness on his premises.

A number of cases were adjourned by Magistrate Primrose for future hearings.

10¢
IF SICK, TAKE "CASCARETS"
Clean Your Bowels! End Headache, Biliousness, Colds, Dizziness, Sour, Gassy Stomach

To clean out your bowels without cramping or overacting, take Cascarets.

You want to feel fine, to be quickly free from sick headache, dizziness, biliousness, colds, bad breath, sour acid, gassy stomach, constipation.

One or two Cascarets, anytime, will start the bowels acting. When taken as directed, Cascarets work wonderfully and cleanse the bowels.

Cascarets never sicken or inconvenience anyone. Get a 10 cent box from any druggist.

Children love Cascarets too. 10 cent boxes, also 25 and 50 cent sizes. Any druggists.

London Papers Give Long Sketches of New Head of C.N. Railways

London, Oct. 6—(Canadian Press Cable)—Last nights evening papers give long sketches of the career of Mr Henry Thornton, whose appointment as head of the Canadian National railways has just been announced. Beyond emphasizing the magnitude of the task there is little no reference is made to the railway situation generally in Canada.

The position vacated here by Mr Henry—that of general manager of the Great Eastern railway—will not be filled as the Great Eastern company comes into the new merger of railways covering that portion of England.

Family's Lives Were Saved by Wading Into Lake at Haileybury

Cobalt, Ont., Oct. 6—Fred C. Hillwood and his wife and eight children saved their lives during the flies at Haileybury by wading out into the lake. There was a tremendous swarm which frequently came over the village of Haileybury but all came through safely.

The scenes at Haileybury reminded many of the devastations in France with churches, large warehouses and other commercial buildings masses of ruins. Many of the finest houses in the north country were located here and buildings are only skeletons.

PAVOR IMMIGRATION SCHEME

The Edmonton board of trade has written to Hon. Chas. Stewart Minister of the Interior offering their assistance on a sour, gassy stomach

Pro Canadian Immigration association also wants to put the immigration scheme into effect as soon as possible.

FRENCH PRODUCTION OF WHEAT FALLING OFF

Ottawa, Oct. 6 According to a cablegram yesterday from the International Institute of Agriculture at Rome the production of wheat in France is 235,250,000 bushels compared with 322,410,000 bushels last year.

STOMACH BAD!! MEALS SOUR, INDIGESTION!

Instantly! End Flatulence, Gas, Heartburn, Indigestion

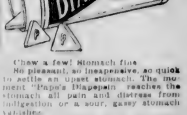

Chew a few! Stomach fine

Big pleasant, inexpensive, no quick to settle an upset stomach. The moment Pape's Diapepsin reaches the stomach all pain and distress from indigestion or a sour, gassy stomach vanishes.

Millions know its magic. All druggists recommend this harmless stomach corrector.

ASURE RELIEF FOR WOMEN'S DISORDERS
10 Days' Free Treatment

Orange Lily is a certain relief for all disorders of women. It is applied local, it is absorbed into the suffering tissues. The dead waste matter in the congested parts is dissolved, giving immediate mental and physical relief, the blood, nerves and nerves are toned and strengthened and the disease is pronounced normal. As this treatment is based entirely on scientific principles, and acts on the actual location of the disease, it cannot keep but do good in all forms of female trouble, including delayed and painful menstruation, leucorrhoea, falling of the womb, etc. Price $2.00 per box, which is sufficient for one month's ultimate. A Free Trial Treatment, enough for 10 days, worth 75c, will be sent Free to any suffering woman who will send me her address. Inclose 3 stamps and address Mrs. Lydia W. Ladd Windsor, Ont.

SOLD BY LEADING DRUGGISTS EVERYWHERE

ASPIRIN

UNLESS you see the name "Bayer" on tablets, you are not getting Aspirin at all

BAYER M.D.

Accept only an "unbroken package" of "Bayer Tablets of Aspirin," which contains directions and dose worked out by physicians during 22 years and proved safe by millions for

Colds, Headache, Rheumatism, Toothache, Neuralgia, Neuritis, Earache, Lumbago, Pain, Pain

Handy "Bayer" boxes of 12 tablets—Also bottles of 24 and 100—Druggists.

Aspirin is the trade mark (registered in Canada) of Bayer Manufacture of Monoaceticacidester of Salicylicacid. While it will not injure the tablets of Bayer manufacture, to assist the public against imitations, the Tablets of Bayer Company will be stamped with their general trade mark, the "Bayer Cross."

AUTOMOBILES

MOTOR DIGEST

New York state has received approximately $1,000,000 worth of army trucks and road building equipment from the federal government.

Custom made bodies for passenger automobiles are almost universally unpopular in England.

In Ohio the Cincinnati Automobile club maintains approximately 25 first aid garages for its members.

The license number of the new car owned by Pope Pius of Rome is No. CD (Corps Diplomatique) 55-225.

California leads all other states in gains made in registration of motor vehicles for the first six months of this year. Ohio is second and Pennsylvania third.

The air cooled motor requires heavier oil than a water cooled motor.

Careful and sensible driving is regarded as the only real solution to skidding.

The average mileage of tires has increased to virtually double that of 1910.

Brass castings may be cleaned of greasy deposits by boiling them in potash of lye.

Engine knocks are classified under four heads—spark, overheating, carbon and loose or worn parts.

A "Careful Crossing" campaign is to be conducted for four months on railroads throughout United States and Canada, Jan. 1921, according to records, there were 1,703 fatal accidents at highway grade crossings, and 4,618 persons were injured. The great majority of the accidents involved automobiles, the machines striking trains, or being struck by engines or cars. During the campaign efforts will be made to impress the drivers of automobiles especially with the necessity of caution when crossing railroad tracks.

Test the battery every two weeks with a hydrometer.

Cover the plates with water.

Always be sure to have sufficient pure distilled water in the battery.

When filling the battery, wipe the surface clean of moisture and dust.

Relieve the work of the battery when starting by retarding the spark and only using a single short pressure to the starting button.

Chicago Auto Club has a fleet of motorcyclists to sweep up glass on streets.

GARAGE IS THE GIFT OF FRANCE TO AUTO WORLD

In addition to Joan of Arc, Lafayette and many others, we have to thank France for giving us such a colorful sounding name as "garage," to denote the habitation of a motor car.

When French railroad enterprises started in 1830, "garage" sprang into common use. At the time the Orleans Chemin de Fer or railroad was constructed, artistic round houses were interspersed at regular intervals of the run and were called "garages," taken from an old French word which meant a boat-well, or most any kind of covering for machinery or a conveyance. Later a garage came to mean an entire train shed, but its particular use was to describe what corresponded to our roundhouse.

With the advent of the automobile the French had "garage" all ready to describe its dwelling place. The word seems to have come here via England, for a notice in the Autocar of London in 1903 states that the "Hotel Cecil is building a garage to accommodate 10 motor cars."

The universal popularity of the motor car in the United States has resulted in hundreds of thousands of individual garages springing up all over the country. No home is complete without its garage, which is certainly as much of an improvement over the old hideous barn as the automobile is over the horse and carriage.

ALWAYS LOCK THE CAR.

It is advisable to lock the ignition whenever the car is left alone, even if it is standing in front of the house. This is for the reason that some irresponsible person may try to start the car and run amuck. This remark applies especially to children. It is hardly necessary to add that locking the car greatly reduces the likelihood of the car being stolen. It is also a good plan when leaving the car in place it in low gear as an additional brake in case any one meddles with the car. This is a factor of safety that is quite worth while.

If some child, for example, should release the emergency brake while the car is standing on a hill, the gear, left in engagement, would still hold the car. Also the toothed sectors and the dogs of emergency brakes wear and eventually they reach a point where they may snap back releasing the brakes. If this should happen when the car is left on a hill the result might be disastrous unless the car was also in gear. Watch these points and in this way avoid mishaps. Cramp the "down" wheel against the curb on a hill.

NOW A JUNKSHOP, IS TO BE PRESERVED

In the heart of the lower New York business district, at Lafayette and Prince streets, is a little stone house in which James Monroe lived and died. The name of the purchaser has not been learned, but it was bought recently by a dealer in old furniture and other curios for a junkshop purposes. Photo shows how ruined the place is now, after years of neglect.

INQUEST ON THE DAPP SHOOTING SET FOR MONDAY

An inquest will be held regarding the death of John Christopher, at Westlock on Monday at 10 a.m. by coroner Dr. Geddes. His wife by whom he is alleged to have been shot to death near Dapp on September 30th is still at large, but the country where the affray took place is still being searched by Corporal Watt, two constables, and a detective of the Alberta Provincial police.

If still alive, there is a possibility that the woman may come to the city in search of employment, and the public is asked to notify the A.P.P. if any person resembling the woman is seen.

The following description of Mrs. Christopher has been issued by the provincial police:

Irene May Christenson, nee Irene May Cleve, or Clive, or J. R. Jardine; age 32 years; height about 5 feet 3 or 4 inches; weight about 150 pounds; dark brown hair; untidy appearance; eyes brown, very small and contracted; usually looks down and has a stooped appearance; low forehead; wide mouth; coarse features; dark complexion; flat footed and walks with a swinging gait; very noticeable; sloppy appearance; wears a No. 4 shoe; has wedding ring and probably two or three diamond rings; may wear diamond ring on second finger of left hand.

When last seen she was wearing a blue skirt, very full and ankle length full length dark overcoat, either black and grey or green and grey texture; small black sailor shaped hat, felt, untrimmed, may be carrying a small flat black purse and umbrella.

BRIDGE "CLEAN UP"

The secret of mysterious lengths of rubber hose pipe lying on the low level bridge, and the later and yet more inexplicable pumping of water through the hose into the Saskatchewan has been solved. The low level is getting both a bath and new raiment. First the iron girders and pillars underneath the bridge—well incrusted with dirt—had to be washed after which the steel received a liberal coat of paint. This has now been accomplished; a gang of painters are at work on the upper bridge, and shortly Edmonton's first bridge will shine radiancet in the morning sun.

NEW CANADIAN FACTORY PURCHASED BY N.C.R. CO.

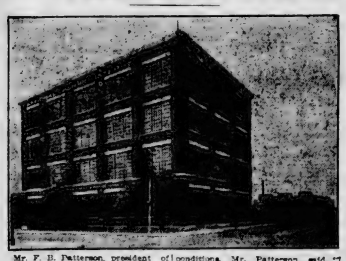

Mr. F. B. Patterson, president of the National Cash Register Company in an interview today announced the purchase from Gibson Bros. of the fine four-storey building located at Bloor and Dufferin streets by his company.

"The new home of the National Cash Register Company of Canada, Limited," said Mr. Patterson, "is in keeping with N. C. R. standard in all parts of the world.

"The building was constructed in 1916—it is modern in every respect, of concrete, fireproof construction, faced with brick. The height between floor and ceiling on each floor is 14 feet clear, with large windows on all four sides, affording maximum of light and heat of ventilation, assuring our factory people of working conditions that will assist them in turning out the best possible product.

"We have purchased sufficient property to permit of increasing the plant, so as to provide for three times the present floor space."

Asked about Canadian business conditions, Mr. Patterson said, "I believe Canada is entering a period of sound prosperity, as is evidenced by the very considerable investment involved in the purchase of the new plant.

"Prior to the war period our sales force in Canada for a number of years led all of the divisions in the United States. Since 1914, although our business has more than doubled in both the United States and Canada, our sales force in the United States accounted for, proportionately, a better business than was secured by the Canadian division.

"However, with the splendid crops and the return to Canada of prosperity on a sound basis we expect a big increase in our business and know of no good reason why our Canadian organization should not soon again lead the entire American selling force.

"Possession of the new plant places us in a better position than ever before to serve our users in the real N. C. R. way."

ANALYSIS MADE OF IMMIGRATION STATUTE OF U.S.

Discovered That Northern Europeans Are Desirous of Settling in Canada

WASHINGTON, OCT. 4—(By Canadian Press)—Although opinion in this country is far from unanimous on the subject, the majority opinion in congress is that the 3 per cent. immigration law is working well. Representative Cable of Illinois in a recent speech in the house made an analysis of the law and commended its operation. He pointed out that it had recently been extended for two additional years with amendments. One of these amendments is to penalize steamship companies that bring aliens here in excess of the quota and another provides that instead of one year aliens must reside continuously for five years immediately preceding the time they seek admission from Canada, Newfoundland, Cuba, Mexico and countries of Central and South America or adjacent islands.

Shutting Out Labor

An opposite view from that taken by Mr. Cable is held by some who contend that the 3 per cent. law is shutting out much labor needed in the United States and that one effect of the restriction practiced by this country is to encourage desirable immigrants to Canada and to the nations of Latin America, thus building up those countries into powerful commercial and trade and agricultural competitors of the United States.

Mr. Cable, after commending the law in general terms, saying the quality of immigrants had improved, and workmen protected from competition, added:

"Because of the law we have been able to learn many characteristic facts concerning the nationals of other countries. For example, the people of southern Europe are more anxious to come to the United States than those of northern Europe. This is shown by the records. The people of Greece, Hungary, Italy, Poland, Roumania and such countries exhaust their entire quota and every person who, under the law, was permitted to come, did come to America. On the other hand the countries of northern Europe were not inclined to permit their nationals to leave for our shores and but a portion of the percentage allotted to such nationals was exhausted. For example, the people of France used but 72.9 per cent., Germany, 24 per cent., Norway, 48.7 per cent., Sweden, 42.4 per cent., and the United Kingdom, 55.1 per cent.

Wishes of Europeans

"Another interesting fact was disclosed in the operation of this law. While the nationals of the southern countries of Europe exhausted their full quota in coming to the United States, yet, instead of being a net gain, it was a loss in the number of immigrants from these countries for the entire fiscal year, because more nationals emigrated from the United States than entered here from these southern countries. On the other hand, when the English, French, Germans, Irish, Scandinavians, Scotch, Slovaks and Welsh come to the United States they have the purpose of remaining here, making this their permanent home and the United States the new country of their allegiance, because but few of these nationals return to their own countries.

"The most peculiar result of the operation of the law is that our net gain consists entirely of women and girls. The number of male aliens who departed from this country during th fiscal year just passed exceeded those admitted by almost 12,000, while the number of females who were admitted to this country during the fiscal year ending June 30, 1922, exceeded those who departed by more than 98,000, so that the net gain in the number of aliens for the fiscal year just past, from both quota and non-quota countries, is 87,121—all females.

"In addition, the immigration laws have been better administered. The percentage of those annually debarred has been less than two per cent. each year of those who seek admission, while under the administration of the three per cent. law the percentage of debarred has almost doubled, another fine result of the law is the fact that under restrictive immigration naturalization of foreign born is on the increase."

ENGLAND SAVES BABIES DURING CRITICAL TIME

Only 41 Out of Every 1,000 Died Under One Year During the Month of August

LONDON, Oct. 4.—Only a little while ago alarmists were indulging in all sorts of dire predictions concerning the future of England because, it was alleged, not enough babies were being born. The great middle class, called the backbone of the country, was declared by some pessimists to be doomed to speedy extinction unless it produced more babies.

Now these lamentations have ceased. Some far-seeing and logical statisticians pointed out that "the future of a country is not determined so much by the number of babies which survive the first year of life and grow up. Looked at from that angle England is not doing so badly in this all important matter.

During the month of August it is proved out that the death rate of children under one year of age was only 41 per 1,000 births. In 1919 England's rate for the same period was 66.

Compared with the beginning of this century the baby-saving figures give still greater cause for rejoicing among those who ponder the future of England deprived above all things of babies. The first four weeks of August 1901 gave an infant mortality rate from London of 247—more than six times that of 1922 which proves, it is argued, that if babies can save England, England will be saved.

Quebec Village Is Surrounded By Fires In Mountain Sides

Three Rivers, Que., Oct. 5—The village of St. Mathieu De Oxton is surrounded by bush fires which are raging in the mountains all around at a distance of about two miles. Reports received from all parts of the St. Maurice valley district, indicate that the devastating blazes are causing untold damage to hundreds of places along the St. Maurice river. News from Shawinigan, Grand Mere and Grande Piles received this morning predicted a terrible forest conflagration unless rain falls in the immediate future.

BOARD OF TRADE LUNCHEON

The Board of Trade luncheon Friday will be in charge of the Engineering Section of the Board. There will be an address by H. C. Boyden, B.Sc on "Cement and Concrete"—a vital question to taxpayers and investors in modern Cities. Mr. Boyden is a good speaker and knows his subject. The Annual meeting will be held Friday, October 27th.

Royal Insurance Official Killed Near Poplar Point

Portage la Prairie, Man. Oct. 5—J. W. Walsh, of Montreal, superintendent of agencies for the Royal Insurance company, was killed near Poplar Point last night when a motor car in which he was riding was forced from the road by another car and overturned in a six-foot ditch. Major G. K. Billam, of Winnipeg, driver of the car, and W. W. Watson of Winnipeg, another passenger, were painfully injured.

MOTOR DIRECTORY
Representative Car, Battery and Service Firms

Dodge Brothers MOTOR CAR
Motor Sales, Limited
Phone 6262 10849 102nd Street
Dealers in Dodge Brothers Motor Cars

Storage Battery and Electric Service Station
Generators, Motors, Magnetos and Armatures REPAIRED
10143 98th St. ALEX M. GIBB Phone 5115

OFFICIAL
WILLARD SERVICE STATION
Dyson Battery and Electrical Service Co., Ltd.
10154 - 102nd Street —Phone 4169— Edmonton, Alberta

Prest-o-Lite Service
Means Thorough Inspection, Hydrometer Tests, Distilled water added absolutely free of charge—such service may mean saving the purchase of a new battery this year.
Official Service Station
BERT L. PERRY, LTD., DISTRICT DISTRIBUTORS
10033 102nd Street. Edmonton Phone 1231

Guaranteed Tools, Ignition and Battery Parts
F. E. BRAKE
Exide Distributor
10802 Jasper Ave.—Phone 6614

The Gregory Company
AUTO PAINTING, AUTO TOPS, CURTAINS, UPHOLSTERINGS
10228-96th Street. Phone 5427
(3rd Floor, Gray-Dort Garage)

Hudson-Essex Distributors
The Freeman Co., Ltd.
10716 96th Street Edmonton
—Phone 1975—

THE GOLDIE & McCULLOCH COMPANY, LIMITED
BUILDERS OF HIGH-GRADE
POWER PLANT EQUIPMENT
Including Steam Engines, Steam Turbines, Vertical and Horizontal Roller Feed Pumps, Rose Returns Center Vent Pumps for Municipal Pumping Stations, etc — Feed Water Heaters, Tanks, Stacks, etc.
—Also SAFES, VAULTS, DEPOSIT BOXES, etc—
Head Office and Works: GALT, ONTARIO, CANADA
Western Branch: 248 McDermott Avenue, Winnipeg, Man.

The Bulletin Gets Results

McLAUGHLIN Buick

FORMAL OPENING
October 9th to 14th

Samples of the New 1923
McLaughlin-Buick Motor Cars
Will be on Display at our Show Rooms from
OCTOBER 9th to 14th

15 New Models for 1923
Inspection Invited

McLaughlin Motor Car Co., Ltd.
Oshawa - - Ont.
Subsidiary of General Motors of Canada, Limited
EDMONTON SHOWROOM:
10048 104th Street

DOMINION MOTORS Ltd.
Exclusive Ford Dealers 102nd Street South of Jasper

New Ford Prices
EFFECTIVE NOW

	Old Price	New Price
Touring	$ 761	$ 720
Roadster	718	677
Coupe	1013	962
Sedan	1110	1050
Chassis	664	612
Light Delivery	730	683
Truck	777	748

DOMINION MOTORS Ltd.
Exclusive Ford Dealers 102nd Street South of Jasper

GRAZING LEASES MAY BE OBTAINED FOR COMMUNITIES

Enabling Legislation Will Be Brought in At Next Session To Help Stockmen

Legislation is being prepared by Hon. Wesgre Hoadley and will be brought in at the next session, whereby machinery will be set up to make community grazing leases possible.

Legislation has already been passed by the dominion government whereby when any leases are cancelled or land comes back into their possession in any way, they may offer these to the provincial government to be used for community grazing. Owing to dry years and such like, farmers in the south have found it difficult to pasture their stock on their own holdings and some outside pasture is necessary. When the dominion government has three sections or over in any locality they will notify the provincial authorities, so in case it is wanted by the latter, it can be used for grazing by the farmers in that vicinity. The only requirement is that the same price—nearly three cents an acre will be charged for these grazing privileges as the dominion government charges on the regular grazing leases.

The present grazing leases will not be cancelled, but as the leases expire they will be turned over to the province.

None have been taken over as yet, but pending the enabling legislation, the dominion government has been asked to hold certain parcels, for this purpose.

Hon. George Hoadley states that the details of the scheme have not been worked out yet, but it is probable that some organization similar to the municipal districts will be organized, so they can administer and look after such lands locally.

FRENCH OFICERS ARE KILLED IN FRENCH SYRIA

Cairo, Oct. 6—Two French officers were killed during an attack on the automobile of Iezim Pasha, governor of Jiaren, in French Syria, as the governor's party was leaving the capital yesterday, according to a report from reliable sources. Iezim Pasha was wounded in the leg and his chauffeur and secretary were injured.

DR. HAMILTON'S PILLS
A SPECIFIC FOR HEADACHE, BILIOUSNESS, CONSTIPATION, INDIGESTION, KIDNEYS, LIVER, BOWELS

DR J. D. KELLOGG'S ASTHMA REMEDY
A SAFE AND EFFICIENT RELIEF FOR ASTHMA AND HAY FEVER. IT AIDS NATURE TO REMOVE THE CAUSE. NO DRUGS. PURGES, INHALES, ACTS ALSO AS A LOCAL APPLICATION. ALL DRUGGISTS. A TRIAL WILL CONVINCE. ALL DRUGGISTS.

MAIMED VETERANS IN TORONTO REPLY TO SERVICE CALL

Three Hundred Respond To Call Of Soldier's Widow For Transfusion for Child

Toronto, Oct. 6—Members of the local branch of the Amputations association, otherwise known as "Stumps," were worried last night. They were discussing their trouble at the College street armories. There was a report that the pensions of the armless and legless veterans are to be cut as soon as the life of the high cost of living bonus expires. Ways and means were debated to enlist public opinion on their side.

"If your pensions are cut, if the government does not make up for the loss of earning powers, then this country has lost the spirit that won the war," said Captain Sidney Tambert.

While the president was speaking, a woman entered the assembly hall. "My child is in danger of death at the hospital for sick children," she said. "A blood transfusion must be made immediately, the doctors tell me. Is there anyone here who will volunteer to give a pint of his blood for my child," she appealed. "I am a soldier's widow."

There was a hush then somebody grabbed his crutches and stumbled up his feet.

"Right here, madame," he called.

Another maimed veteran got up and another.

Finally three hundred men responded. The meeting broke up. No more business was done. The call for service had come once more.

Private Elevators Have Offered Counter Proposal to Langley on Question of Sample Markets

Scheme is Presented to Grain Board in Session At Winnipeg by W. H. McWilliams, Representing the Private Interests—Holds That Langley Does Not Represent Opinion of Farmers.

Winnipeg, Oct. 6—(Canadian Press)—Hon. George Langley's request made before the board here on August 17 for the abrogation of the rules and regulations of the board of grain commissioners referring to sample markets, mixing of grain and private elevators, was met today with a scheme on behalf of the private elevators at the morning's session of the grain board, submitted by W. H. McWilliams, representing the private elevators in which it was stated that "Mr. Langley, with a cool sweep of the hand, suggests that the whole policy of the parliament, the legislation of the dominion, the action and order of the governor-in-council, and the resolutions of the board should be abrogated."

He ignores entirely that the question is one for parliament." Mr. McWilliams declared, "that private elevators are carrying on business legally in accordance with the established practice under the act, and that large investments have been made by the private terminal elevators, with a view of carrying out the policy determined by parliament."

Demand From Farmers

The demand in the past for sample markets came not from the private elevators, but from the farmers, Mr. McWilliams stated. Upon their establishment the various grain exchanges went to the expense of providing facilities for sample trading. That the facilities offered after being provided have not been more generally used was due largely to the closed markets of the war time period, he said.

"We contend that instead of attempting to rescind the regulations, the better course in the interest of all concerned, would be to improve the facilities and extend sample marketing," Mr. McWilliams said.

"The increase in the number of private elevators and the growth of this business had all taken place in recent years. It was the outcome of sample market legislation and provisions. Sample markets were not feasible without the legalizing of mixing. Canada had a milling industry which was too large and too small to support in itself a sample market, but the elevator companies, Mr. McWilliams said, could to a very large extent fill this deficiency and make sample markets possible and practical to the fullest extent.

"The scheme put forth by Mr. Langley that the farmer sells by one standard, the elevator sells the grain to the farmer, and buys by another altogether different standard, was misleading and not justified by the facts," Mr. McWilliams said.

"The farmer in most cases sells by grade, but in many cases gets a premium paid by the private elevators, by reason of mixing being permitted, he said. "The buyer who purchases from the terminal elevator has the grade set by exactly the same standard as the farmer, and therefore the standard required in the grading of grain going out of the private terminal elevators is the same standard as is set in inspecting grain before it goes into the terminal elevators."

Represent Continuous Demand

The private elevators had become a large and potential factor in the grain markets and represent a regular, continuous buying demand that had a stabilizing influence and was especially beneficial to the coast grain market, Mr. McWilliams said. "The security and advantages that the farmers have enjoyed in the past have in no way impaired but rather improved by the regular private elevators," he said. "It is to the advantage of the farmers to have mixing to the fullest extent accompanied by sample markets. The present legal position should not be interfered with without very careful investigation and consideration. Canadian grain, if not mixed in Canada, will be mixed elsewhere and no legislation in Canada can stop it."

In the absence of sample markets trading in multiplicity of grades was inevitable. The ultimate purchaser of Canadian grain would pay more prices for a small number of grades than would be possible to obtain if all grain could only be offered for sale on domestic or European markets as initially inspected and graded.

Mr. McWilliams said the private elevator companies did not believe Mr. Langley represented the general consensus of opinion of the farmers of western Canada.

Forest Fires Along St. Maurice River Are Quelled by Light Rain

Three Rivers, Quebec, Oct. 6—The light rain which fell continuously over this region since early this morning has enabled the fire-fighters to curb the progress of the forest fires which were raging yesterday nearly everywhere along the St. Maurice river. Telephone messages from Grand Mere, Grandes Piles and Shawinigan Falls announced this morning that the fires were practically under control and that the danger of a conflagration has temporarily disappeared. It is impossible to ascertain as to the extent of the damage done, but it is feared that it will run into very high figures because large areas of first class timber land has been devastated.

Condemns Use Of Turkish Crises To Censure Government

London, Oct. 6—(Canadian Press Cable)—The British Weekly, a journal which stands primarily for non-conformist thought, but whose general outlook and high literary tone often aroused interest in wider circles, in its issue yesterday commends a letter recently published by Lord Long in which he censures those who are using the crisis in foreign affairs to attack the government.

The British Weekly expresses the wish that a more generous tone had been adopted in the manifesto issued on Tuesday by the independent-Liberal leaders declaring that isolated British action in the Near East would be politically unwise and militarily unsound, and would constitute a grave danger to the empire.

This manifesto is contrasted by the journal with Mr. Lloyd George's speech, a statement in which in 1914 instantly and freely supported Premier Asquith in the war policy of his government.

FOUND NOT GUILTY OF SHOOTING HORSE

Neil Kelly of St. Albert charged with shooting a horse kept by Wm. Tucker in his pasture for a bull, was found not guilty by jury in the supreme criminal court Friday morning before Mr. Justice Walsh.

G. H. Steer, counsel for the defence, produced evidence to allege that the gunshot wounds in the horse which was shot on Kelly's place were not made by a gun owned by the accused. The gunshot wounds in the horse were made by fine shot and according to the evidence the gun was not a choke bore and the shot were soft lead. The shot gun found in Kelly's home was a choke bore shotgun and the cartridges found were all loaded with No. 4, chilled shot.

BEECHAM'S PILLS Sweeten the Stomach

SANTAL MIDY CATARRH BLADDER 24 HOURS

Quality and Charm Distinguish "SALADA" TEA
"The most Delicious Tea you can buy"

COL. BOYNTON SPEAKS BEFORE BOARD OF TRADE

Represents Investigation Laboratories of the Portland Cement Association

Colonel H. C. Boynton, representing the Portland cement association laboratories, in an address before the members of the Edmonton board of trade at a luncheon Friday declared that until recently very few competent engineers had a full knowledge of cement and making concrete. Recent investigations by laboratories kept by the association had disclosed many facts of vital importance that heretofore were unknown even to the manufacturers of cement.

Col. Boynton is a construction engineer and for the past three years has been giving educational lectures throughout the country on concrete and cement.

The use of cement had increased during the past few decades from 40,000 barrels to over 200,000,000 per year the speaker said and its use was becoming more common every year.

After explaining how the cement was manufactured the speaker briefly outlined the methods approved of by the laboratories for making concrete. Compression strength, wearing ability and stress strength were the three essentials of good concrete and these qualities in the finished product depended largely upon the amount of water used. With suitable aggregate water could be added in sufficient amount to merely make a workable mixture. A sloppy mixture would when set only have from forty to fifty per cent the strength of a mixture with only the right amount of water. Curing of the concrete was also very important. The water that was in the mixture must be kept there so that the proper chemical action could take place, and this could only be done by covering the surface with water, wet sand wet earth or burlap. Any concrete should be kept wet for at least twenty one days for the best results, the speaker said.

RUSSIA THREATENS TO BUILD NEW WARSHIPS

Riga, Oct. 6—According to Moscow advices here, Karl Radek, the Soviet chief of publicity told the transport workers congress that if Great Britain took over the rule of the straits of the Dardanelles, Russia would begin the construction of new warships.

No More Constipation or Blotchy Skin
Want a clear, healthy complexion, regular bowels, and a perfect working liver? All easy to obtain if you take CARTER'S LITTLE LIVER PILLS. The sure cure for sick headache and all acting troubles. For headache, dizziness, upset stomach and despondency they have no equal. Purely vegetable. Small Pill—Small Dose—Small Price.

Will of Late R. B. Angus Leaves Bequests to His Domestic Servants

Montreal, Oct. 6—Under the will of the late R. B. Angus, former director of the Bank of Montreal, and at one time chairman of the Canadian Pacific railway, a sum of $10,000 is left for division among the domestic servants in Montreal and the superintendents at his country estate, at Bennevile. The Drummond street house goes to his son, D. E. Angus and the Bennevile property to his son, W. P. Angus. The residue of the estate is bequeathed to his children share and share alike.

A Stubborn Cough Loosens Right Up
This home-made remedy is a wonder for quick results. Easily and cheaply made.

Here is a home-made syrup which millions of people have found to be the most dependable means of breaking up stubborn coughs. It is cheap and simple, but very prompt in action. Under its healing, soothing influence, chest soreness goes, phlegm loosens, breathing becomes easier, tickling in throat stops and you get a good night's restful sleep. The usual throat and chest colds are conquered by it in 24 hours or less. Nothing better for bronchitis, hoarseness, croup, throat tickle, bronchial asthma or winter coughs.

To make this splendid cough syrup, pour 2½ ounces of Pinex into a 16-oz. bottle and fill the bottle with plain granulated sugar syrup and shake thoroughly. If you prefer, use clarified molasses, honey, or corn syrup, instead of sugar syrup. Either way, you get 16 ounces—a family supply—of much better cough syrup than you could buy ready-made for $2.50. Keeps perfectly and children love its pleasant taste.

Pinex is a special and highly concentrated compound of genuine Norway pine extract, known the world over for its prompt healing effect upon the membranes.

To avoid disappointment, ask your druggist for "2½ ounces of Pinex" with full directions, and don't accept anything else. Guaranteed to give absolute satisfaction or money promptly refunded. The Pinex Co., Toronto, Ont.

I.O.F. Notes

E. A. Shoebotham, Superintendent of organizations I.O.F. will be in the city for a couple of weeks.

Candidates for membership in Court Edmonton and Columbia Court Patricia will be initiated on Wednesday evenings, October 11th and October 25th.

The Independent Order of Foresters surrounds its members with the fullest measure of protection.

The I.O.F. protects the home and member at lowest cost.

To secure membership or information re I.O.F. apply to members or E. A. Shoebotham, 10054 110th Street, Phone 23598.

HOTEL HUDSON
Seymour Street, Vancouver, B.C.
WE APPRECIATE YOUR BUSINESS
RATES MODERATE
C. WESTERGARD,
Late of Winnipeg and Moose Jaw, Sask.

IT'S CONCENTRATED HEAT WE SELL—IT'S GUARANTEED TO WARM YOU WELL
COAL
Black Diamond Coal Quartette
THE coal we sell is the concentrated essence of comfort. We're the allies of Contentment in the home. We're the coal dealers who will serve you politely and fairly. Let us demonstrate this to your satisfaction.
BLACK DIAMOND COAL CO.
BEST THEREFORE CHEAPEST
Phones: — North Side, 2424; — South Side 3309

PHONE 2630 SHELDON'S PHONE 2747
EDMONTON'S BUSY BEE DEPARTMENT STORE
STORE PACKED FULL OF NEWLY ARRIVED MERCHANDISE at LESS than COST
FREE DELIVERY TO ALL PARTS OF THE CITY
STOP! LOOK! READ!
CHILDREN'S DRESSES
Children's Gingham Dresses. Sizes 6 to 10 ..... 69c
Children's Black and Green Dresses. Sizes 3 to 12 years $1.69
Children's Shepherd Check Dresses. 3 to 14 years ..... $1.25 to $1.75
Boys' Mackinaw Coats, all sizes $5.95
BOYS' SUITS
All Wool Tweeds, a new shipment just in. 2 pair Pants with every suit. All sizes. On Sale Saturday $9.45
Ladies' Corset, Reg. $4.00 for $1.45
Ladies' Silk .. Waist at .. $1.45
Men's Jerseys Reg. $1.00 59c
DRY GOODS
Taffetta Silk less than cost. Regular $2.50, for yard $1.25
Serge, white or fancy colors, per yard 20c
Sheeting, bleached 36 in. wide, yard 48c
Allover Lace for Curtains per yard 35c
Boys' Suits to age 5 years $3.45
Sweater Coats Boys' Knicker Pants All sizes at Factory Prices
Blankets, all pure wool 3½ points, at $8.95
Blankets, all pure wool 7 lb. full size $7.99
Blankets, wool from $2.49
Silk Camisoles, plain or fancy trimmings, all colors 95c
Bedspreads colored $1.99
Mens' Mackinaw Coats, all Pure Wool $6.95
Boys' All Wool Sport Hose, 75c
LADIES' COATS
Another new shipment just arrived. Fit, style and quality unsurpassed. Selling at less than manufacturer's Cost Prices See Them.
Men's Overalls $1.39
Men's Dress Shirts 89c
Men's Jumbo Sweater $2.45
Children's Knit Suits, $2.75
SHOES
FOR MEN, WOMEN AND OTHERS
LADIES' CUSHIONED SOLE SHOES—Vici Kid, modern heels, solid comfort. Regular $6.00, for $3.95
LADIES' OXFORDS—Kids patents and calfs. All sizes. All heels. Regular $5.00. Saturday Special $1.45
LADIES' SHOES—Watch the Big Rush—Patent and calf and vici kids. High, low or medium heel. All sizes. Regular $6.50. Selling at $2.45
Men's Special Fleece-Lined Combinations $1.45
Boys' Fleeced Lined Combinations Per Suit $1.15
LADIES' SPATS 10 and 12-button, all sizes. Reg. $2.50, for 75c
1,500 Pairs of Sample Felt SLIPPERS for men, women and children; all colors, all sizes. Selling today at less than factory prices. Reg. $9.50 for $4.95
Miner's Boots High Tops
Men's Dress Pants
All Wool Serges and Tweeds, new arrivals. Regular $7.50. $4.95
Men's Wool Sox, 35c
Men's Caps, Silk Lined Reg. $2.00, for 95c
Children's Toques From 10c
Ladies Silk Hose 20c
Men's All Wool Shirts or Drawers $1.25
MEN'S DRESS SHOES
SAMPLES
In fine Calfs and Kids. All styles. All sizes. Best values in the city; cut to the core of factory cost. Get busy now.
PAINTS AND VARNISH
Paints, all colors, at, per gallon $2.50
All Varnishes at Wholesale Cost.
Half Gal. Sealers, at, per dozen $1.75
O-Cedar Mops, with handles 99c
Galvanized Wash Tubs 99c
Trunks, Suit Cases and Club Bags less than Wholesale Cost.
Varnish Stain, per gallon 99c
Shingle Stain, per gallon $1.25
Ribbons All fancy colors, 4, 5 and 6 inches wide. Regular $1.00 yard, for, per yard 35c
250 Towels 20c
GROCERY SPECIALS
Patent Flour, 98 lb. sack for $3.15
Bacon, side, per lb 35c
Fresh Farm Butter 1 lbs for $1.00
Fresh Eggs, per dozen 30c
Old Cheese, per lb 10c
Tomatoes 8 cans for 89c
Corn, 6 cans for 95c
Sardines, 8 cans for 28c
Apples (McIntosh Reds), per case $1.70
Apples, assorted per case $1.19
Toys in Basement—See Them.

Classified Ads for Everyone's Needs---Phone 9-3-2-4

THE EDMONTON BULLETIN
Member Audit Bureau of Circulation

BULLETIN TELEPHONES
Day Phone 9200

Private Exchange Connecting All Depts. After 6 p.m. and on Sundays and holidays call:
9202 ..... News Editor
9203 ..... Sports Reporter
9206 ..... Society Editor
9207 ..... Advertising, Circulation and Accounting.

RATES FOR CLASSIFIED ON WANT ADVERTISEMENTS

Situations Wanted, Situations Vacant, To Rent, Articles for Sale, Lost or Found, etc. 1½ cents per word per insertion; 1½ cents per word per week; 1c cents per word per month. No advertisement taken for less than 25 cents for one insertion; 45 cents for three insertions and $1.00 for six insertions.

In computing the number of words in an advertisement figure groups of five or less figures one word. Dollar marks and all abbreviations each count as one word.

Advertisers who desire may have replies addressed to a box at The Bulletin and forwarded to their private address. A charge of ten cents is made for this service.

All telephone instructions regarding advertising are at sender's risk. Such instructions should always be confirmed in writing.

Contract rates on application.

Births, Marriages and Deaths, 75 cents per insertion.

This charge covers insertions in both Morning and Evening editions of The Bulletin.

PERSONAL

SHAW & CO. — Cash paid for your Discarded Clothing. Men's Suits specially desired. Phone 6635. 8-2

CAPITAL GLASS WORKS
MANUFACTURERS
Bevelling, Silvering, Grinding, Plate and Window Glass Glazing. Auto Windshields.
Old Mirrors made equal to new
Phone 2543 9803 Jasper Ave.

FOUND—THE BEST ELECTRIC ARC welding shop in the city. Our work is guaranteed. We specialize in broken farm machinery, scores of cylinders repaired, some blocks fill. New address—9661 Jasper Ave. E. Phone 6668. Darling Electric Welding Co.

YOUR FUTURE FORETOLD. SEND dime, birthdate and stamp for truthful, reliable counteracting Card reading. Prof. Keeing, Box 1726, Station C., Los Angeles, California. 8-2

WANTED TO BUY—YOUR OLD GOLD and silver for cash. Irvine Kline, 10129 Jasper West, between First and Rice. 8-tf

HELP WANTED—Male

GRAIN BUYERS WANTED TO HANDLE carload lots on commission at country points where we are not already represented. Special experience not necessary. Write at once for particulars Grain Company Ltd., Winnipeg. 1706-Oct.7

HARDWARE MEN—IF YOU HAVE A live town and want a good line, progressive and unfrightened enough to stick and understands dismantling from A to Z, write Box 6 Bulletin. 487-05

DELIVERY BOY WANTED. EXPERIENCED, careful driver used to horses. Table Supply, Jasper and 107th Jasper. 1872-0-7

$25 TO $50 PER WEEK
25 MEN WANTED AT ONCE—TO WORK in city and country stores; steady employment; no experience necessary. Here is your chance to quit your hard work and earn larger salary. Learn barber trade. Only a few weeks time required. Light, pleasant, clean work. Tools free. Wages paid while learning. Many chances to get in a business for yourself. Don't hesitate. Call or write for free catalogue. Hemphill Trade Schools, 10212 105a Edmonton Alta.

10 MEN WANTED
IF YOU WANT TO LEARN AUTO AND Tractor Engineering, we have a plan by which you can earn wages while learning, work for a limited number only. Day and night classes. Two evening sessions. Hemphill Trade Schools, Ltd., 10212 105a street, Edmonton, Alta.

EARN MONEY AT HOME WRITING showcards. We teach and give you steady work. Write for particulars. Showcard School, Toronto, Ont. 1724-Oct.

FIREMEN, BRAKEMEN, BRAKEMEN $150 later (Mail Clerks, no strike, vacant position). Railway, Box 22, Bulletin.

200 MEN AND BOYS WANTED TO LEARN barber trade. Wages 15c to 20 hr. hours. Apply nearest Hemphill Barber School, 10212 105a street, Edmonton, Alta.

HELP WANTED—Female

EXPERIENCED HOUSEMAID WANTED Apply in the mornings at 11814 100th Ave.

LADIES WANTED—TO DO PLAIN AND light sewing at home, whole or spare time; good pay; work sent any distance; charges paid. Send stamp for particulars. National Manufacturing Co., Montreal. 10-AZ

GOOD WAGES FOR HOME WORK—WE need you to make socks on the fast, easily learned Auto Knitter; experience unnecessary; distance immaterial; positively no canvassing; we supply full particulars for stamp.—Dept. 74-c Auto Knitter Co., Toronto.

STENOGRAPHERS, BOOKKEEPERS.—We have placed scores who had graduated from other Alberta schools and who attended night classes while employed. Special training was necessary before Special training was necessary before we could do anything. For better training attend Eaton Business College.

TEACHERS WANTED

FIRST CLASS LEGAL STENOGRAPHER desires position. Eight years experience. Apply Box 9, Edmonton Bulletin. 468-05

TEACHER WANTED FOR THE STRAYE Echo School, No. 4318 in Big Prairie Settlement. Duties to commence at once. Apply stating salary and experience to Louis Gohl, Grouard, Alta. 1864-Oct. 7

TEACHER WANTED FOR NEW ENG. land S.D. No. 1886. Salary $1100 per annum. Must be able to teach 9th grade. Duties to commence at once.—Apply F. F. Lovelock, Sec.-Treas., Ancondale P.O., Alta. 1775-09

AGENTS WANTED

AGENTS MAKING $10 A DAY TAKING orders for our new book, "The Story of Canada," containing over 200 pages; 100 illustrations; 30 portraits; history of Canada from the earliest settlement to the present. Enormous demand; big profits. Outfit free. Winston Co., Dept. C., Toronto.

$300 MONTHLY, REPRESENTING US IN your locality, handling our fast-selling rubber mats and specialties. Write for illustrated catalogue and special prices to agents—The Ideal Mat Manufacturing Co., London, Ont., Dept. B2.

SITUATION WANTED

STENOGRAPHER DESIRES POSITION —Three years' experience. Phone 9200, O. 7

ROOMS TO RENT—Furnished

FURNISHED SUITE AND SINGLE rooms in steam-heated block, centrally located—9012 Jasper Ave.

AstorHouse
A HOME FROM HOME
Hot and cold water in each room. Reasonable Rates.
9644 102-a Avenue—Phone 5890

COLLIER HOTEL, 9065 102nd AVE., NICE modern rooms, steam heated, and hot and cold running water in every room. The per day, $5.00 per week.

FURNISHED BEDROOM. PRIVATE house, suite one or two. 10146 100th Street. 1838-0-11

TO RENT 3 ROOM SUITE, McKINLAY Block, 10757 96th Street. $20.00. Phone 25306. M-7-F

SPRINGER'S Ideal Food and Famous Beds at THE SPRINGER HOUSE HOTEL 10041-100th St., and THERE ONLY

ROSEBERRY VILLA
10142 100th St.—2 Blocks Out Jasper Avenue
Well-furnished, clean, quiet, central; hot and cold running water; Electric and Residential.
$1.00 Day Up. Special Weekly Rates.

HOUSEKEEPING ROOMS

ONE SUITE AND ONE SINGLE ROOM.—Hot and cold water. Very reasonable rent. Apply to room 116, 9717 Jasper Ave. Phone 27577 1238-tf

NICELY FURNISHED HOUSEKEEPING rooms, single or en suite. Lowest rates. —Edmonton Hotel.

LIGHT HOUSEKEEPING ROOMS, FURNISHED and unfurnished; reasonable rent; very convenient. Twenty-First Block, 95th St. and 101a Ave. Phone 2082.

HOUSES FOR SALE

7 ROOM MODERN, $3,200; 5-ROOMED, steam heated $4,000; 7 rooms on lots, Calder, $2,000; 15 room Hotel and cottage.—T. Cook, 10014 102nd Ave.

ATTRACTIVE NEW HOUSES FOR SALE AT VERY REASONABLE PRICES. NOW READY FOR OCCUPANCY

OWN YOUR HOME
SPECIAL FEATURES:
1. Exterior walls are sheathed inside and out.
2. Storm windows and screens included in purchase.
3. Attractive fireplace in living room in each house.
4. Floors are constructed of best quality hardwood.

A reasonably low cash payment is required at time of purchase, the balance of purchase price is so arranged that the monthly payments are only a little more than rent you would have to pay as a tenant. You have the option if necessary, in which to complete purchase by monthly instalments. Purchaser may pay in full at any time and obtain title.

For full particulars and arrangements to inspect apply to

J. E. McINTOSH,
Land Agent, Hudson's Bay Company,
278-279 McLeod Bldg.
Edmonton, Alberta Phone 4232

LOST

ELGIN GOLD WATCH—STREAMLINE shape. Between Jasper Place and Lake. Tel 5603. Return to 222 Tegler Block. Reward.

LOST—SMALL BROWN COLLIE PUP about 6 weeks old, short tail; from corner 95th Street and 96th Avenue. Phone 25370 or call at 9905 111th Street. Reward.

LOST—LADY'S GOLD WRIST WATCH and expansion bracelet. Finder will be rewarded. Phone 4-4-0-4.

Bulletin Classified Ads will work while you sleep.

SCHOOL DAYS By DWIG

HOUSES TO RENT.

SEVEN ROOMED, MODERN, STEAM heat; new garage; west end. Phone 25132.

FOR RENT—5-ROOMED BUNGALOW, modern, 77th Ave.—6-roomed fully modern 81st St. T. Cook, 10014 102nd Ave.

TO RENT

LARGE BASEMENT WITH ELEVATOR. Central location. — Bessey & Bagley 10002 101a Ave.

HOUSES FOR SALE

If you want to PURCHASE, SELL or EXCHANGE
FARM LANDS OR CITY PROPERTY
It will pay you to call and see
CHAUVIN, ALLSOPP & CO., LTD.
GROUND FLOOR—McLEOD Bldg
—Phone 9278—
One of the established firms in Edmonton

FARMS FOR SALE

FULL SECTION, HORSES CATTLE IMplements feed. 1½ section, horses, cattle, implements, feed. 1½ section, 40 acres crop; buildings $30 acres, buildings feed, implements and stock $30 head, hay nearby $25.00 per acre. T. Cook, 10014-102nd avenue

Farm Lands for Sale
Nine acres Apple Orchard, eight in fruit, seven acres fall bearing; Okanagan Centre district, close to shipping station. No crop failure, with never failing good running water for irrigating and domestic service. A great selling at $5,000 cash, and from time to time as fruit crop should pay for the ranch. Reason for selling having big interest in the orange groves, where more of my attention is required.—Owner, P.O. Box 201, Kelowna, B.C. tf

FOR SALE 20 acres, the noted Okanagan first-class fruit lands, 2½ miles to shipping station; 15 acres open, balance light clearing. Valued at $2,500. Overlooking Lake Okanagan, having south and western slope and specially noted for raising fruits, peaches and tomatoes, etc. Reasonable offer not refused. Would consider an exchange preferably a cattle ranch in cool range district.—Owner, P.O. Box 201, Kelowna, B.C. tf

½ SECTION 5 MILES FROM TOWN. 30 acres under cultivation. 50 loads good hay. Cattle horses, harness, implements, machinery. Clear title. $1,400 cash. Exceptional offer. Apply Box 9, Bulletin. G-tf

WANT TO HEAR FROM OWNER HAVING farm for sale; give particulars and lowest price.—John J. Black, Canada Six, Chippewa Falls, Wisconsin.

FOR EXCHANGE

EXCELLENT FENCED QUARTER SECTION of land near Picardville. What have you to trade to owner. 10045 97th Street.

HORSES AND CATTLE

2 CARLOADS OF HORSES JUST ARRIVED from 1300 to 1600 lbs. well broke, fat; ready for work; also 40 sets of work harness and second-hand wagons. All horses sold under guarantee. Free trial allowed.
Wismer's Sales Stables
97th St. Phone 1505

FOR SALE BY CITY POUND AT GASKIN'S and Masters Auction Yard, Saturday, October 7th, at 2 p.m., one bay gelding, about 900 lbs. 1-tf

BUSINESS CHANCES

ORDER YOUR WINTER APPLES NOW
DIRECT FROM GROWER
Any variety, $1.50 per box. Vernon, send M.O. to Whitakers Exchange, Vernon, B.C. State freight or express.

AGREEMENTS OF SALE

AGREEMENTS OF SALE AND MORTGAGES purchased. Muir & Martin. 518 Tegler Bldg. Phone 4528.

AUTOMOBILES

FORD RADIATOR COVERS $5 TO $7. Get our prices for other makes. W. E. Hood, 10154 101nd Street. Phone 4105. Over Wolland Dairy Station. 1577-Oct. 8

ALBERTA AUTO WRECKING & SUPPLY USED PARTS FOR USED CARS. NEARly every make in Alberta. Cash and terms to wreck. Phone 5259. 10149 97th St.

ARCHITECTS

E. W. MORKEHOUSE, A.A.A., ARCHITECT, 820 Agency Bldg. Phone 4894. M-tf

A. M. JEFFERS, A.A.A., REGISTERED Architect, 812 McLeod Bld. Phone 6868.

AUDITORS

A. H. ALLAN, 818 McLEOD BLOCK—Auditor, Accountant, Liquidator. Phone 4-4-0-4. 8-34

BOILER REPAIRING

BOILER WORK AND SPECIALTY. Authorized boiler welding, re-tubing, Cracks, patches, etc., welded.—Martin Boiler Welding Co., 10419 96th St.

J. A. STEWART, ENGINEER, 10126 95th street. Phone 2924. Boiler work a specialty. Re-tubing, welding patches. Any kind of boiler or engine work. 2-34

AUCTIONEERS

HOWE, THE AUCTIONEER—$3 SURE to result if you buy before buying or selling furniture, etc. Bought outright where auction is conducted. 10048 100th St. opposite The Mardorsit. Phone 6661.

BARRISTERS

SICKERTON PRATT
BARRISTER, ETC., (formerly of London, Eng.) Pantages Building. Phone 6924. Residence 8162. F-1

BELLAMY & BURLEY—BARRISTERS & Solicitors, 722 Tegler Bldg. Phone 6566.

JUDD E. BUCHANAN, BARRISTER, SOLicitor, etc. 802 Empire Block. Phone 2528.

BOOTHE & MORROW BARRISTERS, Solicitors, Notaries. Money to loan. 802-810 McLeod Block, Edmonton.

BOYLE, MUSTARD AND DAY—BARRISTERS, solicitors, 606-7 McLeod Bldg. Money to loan.

CASSELMAN & DUNNS, BARRISTERS, 644 Tegler Building. Phone 5622. C-34

HUGH CALAIS MACDONALD, K.C., 407 Jasper Office phone 6822; residence 81794.

GEORGE E. DUNLOP—BARRISTER, etc., 1005 Jasper Avenue. Phone 5127. Home 51802. D-10

GRANT & STEWART, BARRISTERS, etc., McLeod Building, Edmonton. Charles H. Grant, K.C., J. R. F. Stewart, B.A. Phone 2077.

COGSWELL, K.C.—BARRISTER, Solicitor, Notary. Suite 305 C.P.R. Block. Phone 6181. C-34

MACDONALD & DAY, BARRISTERS, Solicitors; 102 C.P.R. Bldg. Phone 5715. 8-34

BRICE & BUCHANAN, BARRISTERS—Solicitors, 1st floor McLeod Building. Money to loan. Phone 5177.

EMERY, NEWBELL, FORD & LINDSAY—Barristers, etc. Canada Permanent Building. Phone 6161.

MacKAY, McDONALD & WELLS, BARristers and Solicitors, 522 Tegler Building. Phone 6907.

HOWATT & HOWATT — BARRISTERS and Solicitors, etc. Office, 801 Agency Bldg., Edmonton.

MACDONALD, MACKENZIE & SPRINGER, Barristers, Solicitors; Money to loan. Bank of Montreal Bldg. Phone 6569. M-tf

G. R. PORTE & COMPANY, BARRISTERS, Solicitors and Notaries, 1007 Tegler Building, Edmonton. Phone 2841.

RUTHERFORD, JAMIESON, RUTHERFORD & McFULLAN, BARRISTERS, Solicitors, etc. 314-18 McLeod Building. Phone 9227. M-14

BARRISTERS (Continued)

MURPHY, FISHER & SHERWOOD, BARristers, Solicitors, Patent Agents, Dominion Lands Agents, Central Chambers, 10 Sir James Pearson Bldg. Cable address, "Pinsher." Nos. Clarke, Murphy, Harold Fisher, E. F. Sherwood.

WILLIAM REA, BARRISTER, SOLICITOR, Notary. 102-10 Tegler Bldg. Phone 2315.

ROBERTSON, WINKLER & HAWS Barristers and Notaries. Garbutt Block, McDougall and Jasper. 6417

SHORT & GROSS, SHORT, CROSS, MACDONALD & McBRIDE, Barristers, Solicitors, Notaries. — Bank of Montreal Building, corner of Jasper and 100a Street.

VAN ALLEN, SIMPSON & SMITH, BARristers and solicitors. 203 Empire Block. Phone 2-2-0-4. 8-34

WOODS, HERBERT, COLLINGWOOD & FIELD, Woods, Herbert, Macalister & Craig Barristers, solicitors, notaries. F. E. Wood, K.C., Fred Herbert, Geo. H. Collingwood, H. W. Field, K.C., J. Macalister, A. E. Craig; 2-2-0-4 Metropolitan Office, 9th Floor, Jasper-East.

YOUNG AND HISSEY
BARRISTERS & SOLICITORS, ROYAL Bank Block, Jasper & Edmonton South. Phone 2792

F. C. THOMPSON, BARRISTER, 816 Quebec Bank Bdg. Phone 5682. F-4

CLEANING AND DYEING

DYEING OF ALL DESCRIPTIONS.—WE dye any shade required and also specialize in dyeing and cleaning feathers. Special attention given to mail orders. We clean and dye everything. One trial will convince you. — Henningsen-Vance Dye Works, 8432 101a Ave.; phone 1726. tf

THE EDMONTON DYEING AND CLEANing works, 11132 95th St. Phone 51146. F.C. promptness and efficiency we lead. Special service to country customers. 418

CUSTOM TAILORS — TAILORING AND dry cleaning. Phone 5557. Rust to Suit-ledin Office.

CARPET CLEANERS

HUTTON & CO. PHONE 1366. THE oldest and best carpet cleaning firm in the city. Furniture repairing and polishing. H-34

CHIMNEY SWEEPS

CHIMNEYS, SMOKE PIPES, FURNACES. Not air tight (no charge); furnaces mended —chimneys repaired. Phone 72182. G-3

CHIROPRACTIC

DR. JOHN F. HARRIS
PIONEER CHIROPRACTOR
Chiropractic adjustments will restore Your Health.
For Appointment Call 8234
Lady Attendant X-Ray Laboratory

COAL AND WOOD

PROGRESSIVE WOOD AND COAL 10609 Whyte ave., cor 109 st. Phone 51246. Quality and service. Cash or Terms.

NORTHERN WOOD. — S. DUNN, PROP. Black Diamond Coal. No. 1 Wood. Phone 6788.

DOMESTIC COAL CO.—PHONE 5009 AND Get a Thermometer Free.

CONTRACTORS

UNIVERSAL SERVICE — PHONE 30?? night, 3320. Carpenter and Concrete work; Remodeling, Repairing, Jobbing of all kinds. Estimates given. — 9614 Jasper East.

CONCRETE CONSTRUCTION AND EXcavations of all kinds. Sewer and water work. Foundations. Basement work a specialty. J. J. McNerney, Astor House, Edmonton. Phone 4612.

DANCING SCHOOL

LEARN TO DANCE AT HOME BY MAIL
Waltz, Fox Trot, Two-step, Fox-step, leading and following of partners and ball room etiquette. Write for special offer.
SULLIVAN'S ACADEMY OF DANCING
Separate Hall, Edmonton.

DETECTIVE AGENCY

DOMINION DETECTIVE AGENCY, OLDest, best equipped agency in city. Debts collected.—4 Bradburn Thompson Block. Phone 2942. D-12

SMITH DETECTIVE AGENCY. 209 Agency Bldg. Phone 4462 office or 83008 residence.

DENTISTS

DR. V. C. MULVEY, DENTIST, 413 EMpire Block. Phone 4918. Res. 82038.

DR. R. V. CONN, Specialties: Extractions—X-Ray, Gas. 502 Tegler Building.

DR. E. M. LANDING, DENTIST, 801 Tegler Block. Phone 6797. C-34

DR. S. W. D. FRITH, DENTIST, 2nd Floor Tegler Bldg. Graduate of Northwestern University, Chicago. Phone 2-2-0-4. D-34

DR. M. DUNSWORTH, DENTAL SURgeon. 2nd Tegler Bldg. Graduate of Northwestern University, Chicago. Phone 2-2-0-4. D-34

DRS. LOWTHER & PERKINS, L.D.S., D.D.S. Room 19 Creel Block, Jasper Ave., Opp. Hudson's Bay Store. Phone 1985.

MEADE, H. DE L. D.—DENTAL SURgeon. Gas. Jasper Isbenepary. 608-4 Tegler Bldg. D-34

DR. J. E. MASON, Specializing in Prosthesis and Crown and Bridge Work. 815 McLeod Building. Phone 1087. M30

DR. H. B. NESS, DENTIST, 404 EMPIRE Bldg. Hours 9 to 12 and 1 to 5. Residence Dr. F. A. French Phone 2-2-0-4.

DR. W. R. WILKINSON, DENTAL SURgeon. Office: evenings from 7 to 9. Phone 2076—101 105 Hart Bldg. (Opp. Blower-Sherry's.)

FURRIERS

ARCTIC FUR CO., 10083 JASPER AVE. expert fur repairing, restyling and remodeling. Special attention to country orders.

HOTELS

ALBERT A HOTEL — RATES FROM $1.00 to $2.50 per day, $4 to $12 per week, weekly rates, $8.00, $9.00, $10.00.

EDMONTON HOTEL — DOWN THE steps and over 96 Jasper East. Rooms by the week, $5.00, $6.00, $8.00, $10.00 weekly; with board, $7 weekly.

NICHELEAU HOTEL—102nd AVE. AND 100rd St. Rooms, $1.00 to $1.50 per day; meals 35c. $2.00 per day, $12 per week; board and room, $18 per week. Meals and lunches at all hours. Phone 4-4-0-4.

CASTLE HOTEL, 102ND ST. & 102ND Ave. Rooms, $1.00 to $1.50 per day, $5 per week and up. With private bath, $2.00 per day, $12 per week. Single, $1.50 per day, $8.00 per week. Special rates by month.

IRON WORKS

EDMONTON IRON FENCE AND WIRE Works. Ornamental iron and wire work, Architectural metalwork. Telephone 61. 10201 96th street.

EDMONTON IRON WORKS, LTD. IRON AND BRASS FOUNDERS. Phone 5015 Office. Phone 1822. Machining, Blacksmith and repair shop; gasoline engine repairs a specialty. Manufacturers of the Van Dyke Plow.

NICHOLS BROS. MACHINISTS, BRASS and iron founders, general repairs a specialty; engine and boiler repairs, pulleys, rubber belting, boiler fittings kept in stock. Phone 1822. 10020 95th Street.

JUNK DEALERS

THE EDMONTON JUNK CO. PAYS THE highest prices for scrap lead, iron, copper, brass, bottles, rubber and rags. Office and yards, 10105 Jasper East. Tools and tools, one Stewart gasoline tank and tank to engine pump, also one Bessemer tank to pump for sale cheap.—Cor. Syndicate & Jasper, 9805, 102nd street. Phone 6843. 2-10

MASQUERADE COSTUMES

Edmonton Masquerade Co.
ALL SORTS OF FANCY DRESS COSTUMES for hire. Write for catalogue.

MACHINERY

THE CURTIS & OXFORD MACHINERY Co., Ltd., 9611 111th Ave. Phone 72513. All kinds of machine work. Tractor and automobiles, overhauling, repairs to gas steam and marine engines; cylinder grinding and oversize pistons fitted. Repairs to magnetos and printing machinery.

MUSIC

"CALLING ME BACK TO YOU" AT tractive high-class song. Price 15 cents at music stores or from publisher, H. W. Hayeraft, Fairydale, Alberta. 496-06

OPTOMETRISTS

A PAIR OF SCIENTIFICALLY-FITTED Pacific Glasses will relieve your headaches and eye-strain. Satisfaction guaranteed.—Pacific Optical Co., Optometrist, 10126 Jasper West. Phone 5500. Make your eyes and good glasses your guest.

MRS. MEADOWS, OPTOMETRIST. Suite 6, Creel Block. Further Bldg. Phone 6097. 2-3

GUE EYES EXAMINED: GLASSES by lens duplicated. Reasonable. 10154 Jasper.—Phone 2688

PLANTS AND FLOWERS

BEAUTIFUL PLANTS AND HOME Grown Cut Flowers for weddings and funeral decorations. Walter Ramsay, Ltd., Florist, Edmonton. Phone 2-2-0-4. 8-34

SHEET METAL WORKS

WM. FLRICK, REAR UP J. A. WEBster's Hardware. Furnace work, general tinsmithing. Phone 22077. 2-10

MILNE SHEET METAL WORKS — ESTablished 20 years in 1922. Our work guaranteed. Phone 2300—9029-104th Ave.

MULTIGRAPHING

EDMONTON PUBLIC MULTIGRAPHERS Direct advertising. Tegler Bldg. PHONE 5256.

OPTICIANS

E. H. HOUSTON (SUCCESSOR TO W. J. Wright), Manufacturing Optician, 10128 101st St. Phone 4705.

PHYSICIANS AND SURGEONS

DR. ALLAN ROSS, SPECIALIST Practice Limited to Midwifery. Late resident obstetrician, Women's Hospital, New York. Post-Graduate, Lying-in, and Lying Out Clinics Royal Phones. Office 2104; residence, 8[illegible]. F-7

AMYOT, J. E. DR., SURGEON, MIDwifery, Diseases of Women. Room 1, Bank of Montreal Block. Phone 4-4-0-4. 8-34

DR. B. BOISSONNEAULT, M.L., M.D., Surgeon, Paris and Chicago, hospital; Diseases of women; midwifery, and skin diseases. Office 1, Creel Block, cor. Jasper and Dryden Drug Co. Phone 4-4-0-4.

DR. J. BOULANGER, F.A.C.S., SURGEON, Paris and New York hospitals. Radium and X Ray. Specialties: Abdominal surgery, Diseases of Women. Office and Consultation Rooms, Tegler (Formerly Creel) Block. Phone 2-2-0-4.

DR. F. J. FOLINSBEE, M.R.C.S. (Eng.) Practice limited to diseases of women. DR. MILDRED FOLINSBEE, M.B., Medical Assistant. Office hours and Office, 315 Empire Bldg., 101 St. and Jasper. Residence 11 Ada Blvd. Phone 6848 and 2-2-0-4.

DR. W. T. BRAND, DUBLIN and CAMbridge University. 101a Jasper (Cor. 102nd and Jasper). Phone 6841. Residence 1[illegible]

LEITCH, DR. D. M. — DISEASES OF children. 808 McLeod Bldg. Hours 10-12, 2-4. Office phone 4-4-0-4. Phone, office 2-2-0-4. Phone, residence 72[illegible]. 2-10

DR. H. L. COLLINS, PHYSICIAN AND surgeon, 1005 Tegler Bldg. Phone 2-2-0-4. Specialties: Diseases of the heart. Hours 10 to 12, and 1 to 5. Residence 1[illegible]

DR. ROBT. S. BROAD, EYE, EAR, NOSE and throat. 401 Tegler. Phone 4314. 2-10

A. W. MACBETH, M.D., F.R.C.S.—80 Surgeon, Edinburgh Hospital. Office, 1005 Tegler Bldg. Phone 6381. Hours 10-12, 2-4.

DR. NEFF, 509 McLEOD BLDG. PHONE 1192. Surgeon. Midwifery and Diseases of Women.

DR. G. S. STORY, PHYSICIAN AND surgeon, Suite 1, Creelman Block. Phone, office, 4844; residence 8[illegible]. 2-10

DR. S. McGIBBON, POST-GRADUATE Vienna, London, Berlin. Eye, ear, nose, throat. 401 Tegler.

DR. C. CARLYLE TATHAM, SURGEON. Diseases of Women. Gentle X-Ray laboratory. Empire Building, Jasper ave.

PLUMBING

ADVANCED PLUMBING AND HEATING. 10036 101st Street. Phone 6141. Sanitary Plumbing and Heating. Contractors for Sewer and Water connections. Plumbing fixtures and Hydrants.

BULLETIN CLASSIFIED

PATENTS

FETHERSTONHAUGH & CO. THE old-established firm. Patents anywhere. Head Office: Royal Bank Bldg., Toronto; Ottawa office, 4 Elgin St.; Vancouver office, Rogers Building, Vancouver, B.C. Offices throughout Canada. Booklet free. 2-25

REAL ESTATE

W. A. COHEN, REAL ESTATE. Oil, lease. Room 10 Gurney Block. 2-7

STORAGE

STORAGE
Cut-Rate Shipping
BIG 6 TRANSFER STORAGE CO.
PHONE 6666

STORAGE FOR TWO CARLOADS OF furniture, sacked. Location central. Phone 3906. 1777-40

Read the Classified columns and have your wants supplied.

TIMEPIPES

McKAY & JOHANNSON, SHEET METAL roofing, furnishing Phone 2026 for estimates. Information, etc. 11011 Jasper. 6

SURVEYORS

COTS & PEARSON, SURVEYORS AND engineers; 2-3 Bank of Toronto Bldg., Phone 2126.

D. V. MITCHELL, A. & D. LAND SURVEYOR. Main 8742. 406 Agency. Phone 1697.

DRISCOLL & KNIGHT, SURVEYORS and engineers. Maps. 208 C.P.R. Bldg. 2-26 Phone 2142.

E. H. CAUTLEY, SURVEYOR & ENGR. 34-35 Dominion Bldg. Phone 1776. C-26

TYPEWRITER REPAIRING

Underwood Typewriters
All makes exchanged and repaired. Sabelli Typewriters for sale.
UNITED TYPEWRITER CO., LTD.
10807 Jasper Ave. Phone 1774.

REPAIR ALL MAKES—RESULT TYPEwriters for sale or rent. Alberta Typewriter Co. 10126 102nd Avenue. 2-6

VETERINARY SURGEONS

DR. C. A. GOUIN, VETERINARY SURgeon, Office and hospital, 10709 Jasper Ave. Phone 2022. 2-6

UNDERTAKING

ANDREWS BROS.—FUNERAL DIRECTors. Private chapel. 10206 97th Street. Phone 2022. 2-26

CONNELLY, ARMSTRONG, LTD., FUNeral Directors. 10062-70 102 Ave. Phone 2022.

HOWARD & McBRIDE LTD.—FUNERAL Directors. Phone 0252. 10010 Jasper. 2-6

WAINWRIGHT & JACKSON, LTD. FUNeral directors 10041 81st Ave. Phone 0525. 2-6

City of Edmonton TENDERS FOR CONSTRUCTING AIR DUCT

Sealed tenders addressed to the Superintendent of the Power Plant, will be received 5 p.m. Tuesday, October the 10th, 1922, for the supply and erection of one 16 gauge Air Duct.

Full particulars and plans can be had at the office of the Power Plant.

(Sgd.) D. M. DUGGAN, Mayor,
C. J. YORATH, Com.

CANADIAN PACIFIC

FROM MONTREAL AND QUEBEC

Oct. 11—Malta ..... Southampton, Antwerp
Oct. 12—Victorian ..... Liverpool
Oct. 18—Montclare ..... Liverpool
Oct. 21—Metagama ..... Glasgow
Oct. 28—Minnedosa ..... Southampton, Antwerp
Oct. 27—Montcalm ..... Liverpool
Oct. 31—Emp. Britain ..... Cherbourg, Southampton, Hamburg
Nov. 4—Tunisian ..... Liverpool
Nov. 8—Malta ..... Southampton, Antwerp
Nov. 10—Victorian ..... Liverpool
Nov. 14—Emp. France ..... Cherbourg, Southampton
Nov. 17—Montcalm ..... Liverpool
Nov. 18—Metagama ..... Glasgow
Nov. 25—Minnedosa ..... Southampton, Antwerp
Nov. 24—Montclare ..... Liverpool
*Nov. 25—Emp. Britain ..... Cherbourg, Southampton, Hamburg
*—From Quebec only.

FROM ST. JOHN

Dec. 1—Montrose ..... Liverpool
Dec. 1—Victorian ..... Glasgow
Dec. 8—Malta ..... Cherbourg, Southampton, Antwerp
Dec. 10—Montcalm ..... Liverpool
Dec. 15—Metagama ..... Glasgow

Through Tourist sleeping cars direct to the ship's side from principal western points in connection with Christmas sailings.

SPECIAL STEAMSHIP TRAIN to connect with the s.s. "Montcalm," September 15th, will leave Winnipeg 9.35 p.m., December 6th, running directly through to the ship's side.

W. C. CASEY—General Agent,
266 Main Street, Winnipeg

CANADIAN NATIONAL RAILWAYS
CHANGE OF TIME
Effective Sunday, October 1st
Improved Service to and from Brazeau
Consult any Canadian National Railway Agent
Or Telephone City Ticket Office—Phones 1712 and 4057
Depot Ticket Office—Phones 4731 and 4732
Or write JOS. MADILL, District Passenger Agent, Edmonton

REMOVES CORNS BY HOT WATER IN A HURRY

You can stop that corn or callous from aching in a minute or two. You do it in this way: Drop a little Putnam Painless Corn Extractor over the tender surface of the corn or callous, pain stops at once. Just a few more applications, and then a hot foot bath off drops the corns or callous. Could anything be simpler, and besides you obtain certain results. Putnam's Painless Corn Extractor is note the name, costs little and gives glorious results. Sold by all druggists.

VENDOR'S SALE Of Valuable Store Property

Pursuant to the Judgment and final order for sale, there will be offered for sale with the approbation of the Master in Chambers, Edmonton, Alberta, Judicial District of Edmonton, by C. H. Welsh, at the Court House, at the City of Edmonton, in the Province of Alberta, at 11 o'clock, in the forenoon, on Saturday, October 21st, A.D. 1922, the following property, namely:

All that portion of the Northwest quarter of section thirty-two (32), township fifty-four (54), range twenty-five (25), west of the fourth meridian, in the Province of Alberta, which portion is bounded on the north, east and south by a line containing by measurement one (1) acre, more or less, excepting thereout all mines and minerals, upon the terms of sale to be a part cash at the time of sale, and the balance of the purchase price to be paid into Court within ninety days from the date of sale without interest, or in the alternative ten per cent cash as deposit on the execution of a mortgage by the purchaser for the balance of the purchase price, payable in one or two equal payments, the first payment to be made one year from the date of sale without interest

Ramsey's All Day Saturday Shopping News

Open till 6 p.m. Saturdays — Published by JAMES RAMSEY LIMITED — Open till 6 p.m. Saturdays

Sale of 300 Pairs Children's Drawers Special at 39c

At this small price Saturday you can buy Penman's Cotton Drawers for Children in an ideal weight for Fall and early Winter wear. They are ankle length and come in sizes 24 to 32. **No Phone Orders.**

300 Women's Knitted Underskirts, 69c

There's a bargain! These medium weight warm knitted underskirts have a slight nappy finish on the inside. They are finer ribbed at the waist and finished around the bottom with shell stitch and rows of fancy colored stitching. Grey only. NO PHONE ORDERS.

Women's Fine Knitted Bloomers, 75c

You will like these splendid bloomers(they are exceptional value at 75c) because they are slightly fleeced, making them extremely comfortable and warm. Of finely knitted cotton, pink or white, in good full sizes. Sizes up to 42. NO PHONE ORDERS.

Very Special Sale

300 Prs. Fine Corsets

VALUES TO $8.00, for **$2.95**

A manufacturer's clearing regular stock is the story in line plus odd lines from our a nutshell of this remarkable sale.

There will be 150 pairs of front laced corsets, plain or fancy brocade, pink or white sizes 21 to 27.

And 150 pairs of back laced corsets of high grade durable pink coutil, heavily boned, 6 garters, sizes 21 to 30.

Exquisite is the only adequate word that describes them. They will be ready Saturday at nine—values to $8.00, special $2.95. NO PHONE ORDERS.

A Sale of 200 Fine Wool Sweater Coats at $1.95

On Saturday 200 Sweater Coats from regular stock will await you at the head of the First Street stairs at this reduced price. When you see them you won't have to be told that they are bargains.

They are knit in an attractive fancy stitch of pure wool yarns—a smart tuxedo style with long cuffed sleeves. The colors are emerald, coralette and rose, trimmed with pearl. Sizes up to 42. NO PHONE ORDERS.

59 Pure Irish Linen Table Cloths, Seconds

$3.95

Two things make this a very genuine bargain. First, the imperfections are so slight that neither the appearance nor durability of the cloths will be appreciably marred. Second, the same cloth would be $6.00 if they were perfect. They are size 70 x 70 inches and come in a variety of patterns.

This Is Unprecedented—

A Sale of 3600 Handkerchiefs

3 for $1.00

On Saturday we will place on Sale 300 dozen beautiful imported handkerchiefs, purchased at unprecedentedly small cost from the European manufacturer, at 3 for $1.00. Such amazingly good value are they that you would be wise to buy a supply for gift giving in addition to the ones you will want for yourself. The very large variety consists of:

Extra Fine Swiss Dimity with lace edges of many designs.

Pure Irish Linen embroidered in white and colors.

Plain Colored Irish Linen with narrow white border.

Mercerised Mull with scalloped edges.

Swiss Colored Mull with scalloped edges and embroidered corners.

Swiss Lawn with hemstitched edges and corners worked in heavy imitation Madeira designs.

Men's Plain White Irish Linen, hemstitched.

$5.00 Art Silk Scarfs, $3.98
Long lovely Art Silk Scarfs in a wonderful variety of color combinations.
(Women's Neckwear Sect.)

Lace Collars at 49c
At this little price are dainty imported Lace Collars in a very attractive variety of shaped styles.

A Special Sale of Men's and Boys' Rubber Boots

$1.75 Sizes 1 to 5 — **$1.95** Sizes 6 to 10

Truck drivers and all men and boys who work outdoors will appreciate this rare bargain. These are the ideal Boots for cold, slushy weather.

They are light weight but very strong. As illustrated. Moccasin style, with T-eyelet laced rubber tops, bellow tongues and heavy rolled edge soles and heels.

Silverplated Teasets Reg. $35, Special $17.50

You will like them the minute you see them. They are the popular Queen Anne pattern in a low attractive shape. The Teapot has an ebonised handle and the Sugar and Cream are gold lined. Special at $17.50.

Silverplated Bread Trays, Special $4.95

They are long oval shaped with pierced border and plain centres, or engraved centres and pierced handles. Special at $4.95.

Values up to $15.00 in a

Sale of Trimmed Hats $6.95

For this Saturday event an unusually attractive group of hats has been selected from regular stock and sharply reduced to $6.95. Models for every occasion are included

—in every shape—large droop and straight brim styles, rolled and upturned brim styles, mushrooms, pokes and close fitting and draped turbans—made of silk velvets, panne velvets, brocaded tinsel, duvetyne, silk plush and satin—trimmed with many beautiful and fashionable trimmings. Our regular values up to $15.00—Special $6.95

Alberta Queen Washers Special $14.95

Buy a good washer at a low price Saturday. They have a good strong tubs with corrugated interiors. Reversible dolly action and easy wheel drive. 14 Washers only—regular $21.00. Special $14.95

Ramsey's Wash Boilers

Standard size, well finished boilers, complete with lids.

Galvanized	$1.35
Copper bottom	$1.95
All copper	$4.25

Wanted Remedies and Toilets

JAVA RICE POWDER—One of the best known imported French Face Powders. It is a rich powder base and very fine. Each 85c

MELBA SKIN CLEANSER—An oil substitute for soap to cleanse the skin. It is a perfect solvent for all skin impurities. Very large jar... 65c

LOV-ME FACE POWDER—An ideal Melba production of delightful odor $1.00

SOLTOL—Strong disinfectant: in four sizes, 25c, 45c, 75c and $1.50

KEPPLER'S COD LIVER OIL AND MALT—Large $2.10

WAMPOLE'S COD LIVER EXTRACT $1.00

TANLAC $1.15

WINCARNIS (new size) $1.50

White Bedspreads $1.98 Are Big Attraction

A well woven, medium light weight snowy white Bedspread for $1.98 is a big attraction for Homes, Hotels, and Institutions. It is a most unusual value. Thoroughly bleached and hemmed ready for use. Size 64x84. Phone 91225.

Largest Flannelette Blankets, $2.95 Pair
In White only, with pink or blue borders. Size 72-4—72x84 inches. (Phone 91225 or 91226).

For Women and Growing Girls

Good Choice of Boots, $5

At this popular price you will find attractive boots of kid and calf leathers with recede or round toes and with military or low heels.

They are good boots, real good Boots, splendid value at $5 pair. Black or brown Sizes 2½ to 8.

Misses' School Boots, $3.95

Strong without being heavy or unattractive, these high topped blucher style Boots are excellent for school girls. They have full round toes and low heels. Sizes 11 to 2.

Demonstration of French Castile Soap

An unusual and unique exposition of the uses and possibilities of Pure Soap. This is a special importation direct from France. The Soap is absolutely free from resin and contains 72 per cent. pure olive oil. Ladies should not hesitate to interview the demonstrator regarding its uses for the toilette, as a shampoo and for the cleansing of fine fabrics.

(SOAP SECTION—MAIN FLOOR)

More of Those Oak Chairs, Rockers, $12.50

These quartered Oak (dark rumed finish) Chairs with their comfortable coil spring seats are exceptional buying at $12.50. They are upholstered with English tapestry or imperial Spanish leather in fourteen different designs. A very real opportunity to buy Living-room Chairs!

Layer Felt Mattresses, Special $7.95

High grade Mattresses built up of layers of soft buoyant mattress felt and covered with strong ticking; roll edges. 1ns ft. and 4ft. 6in. sizes.

2 Chocolate Specials

AT 48c LB.—Large luscious Maraschino Cherries, foled in cream and dipped in a chocolate and chopped nut coating. These are made especially for this selling and are very delicious.

AT 35c LB.—A selected assortment of Chocolate Creams and Hard Centres of excellent quality. The assortment includes Peanut Clusters, Chocolate Caramels, Hard Centres and Cream Centres of several flavors.

Smart Women Are Buying

Perrin's Cape Gauntlets $2.50 to $5.00

Not alone for their style—which is there! but because they wear well and because they wash beautifully are well dressed women coming to Ramsey's for Perrin's Cape Gauntlets.

And this is the choice they have at five prices: Tans, browns, greys and beavers with self or contrasting embroidery, straps and gussets. Sizes 5¾ to 8.

Women's Cashmere Hose, Special 85c

Or 3 Pairs for $2.50—"Mercury" Seamless Black Cashmere Hose with widened tops. Sizes 8½ to 10. Extra value!

Two Special Lunches for Saturday Shoppers

Cream of Potato Soup	Cream of Potato Soup
Tongue	Hot Steak Pie
Bread and Butter	Bread and Butter
Banana Jelly and Whipped Cream	Pie a la mode
Tea. Coffee or Milk.	Tea. Coffe or Milk.
Special 25c	Special 35c

Electric Light Bulbs 29c

Every electric light bulb you buy at Ramseys is guaranteed, so why pay more!

40 Watt. Special 29c
60 Watt. 3 for $1.00

3-Drop Electric Light Fixtures $7.95

Ready to hang and complete with shades, these Electric Light Fixtures are wonderful value. Old brass pan, 18 inch chain drop and decorated shades.

½-Gal. Fruit Jars Reduced Saturday

We are clearing our stock of New Gem and Perfect Seal ½-gallon Sealers at these prices:

New Gem	$1.10 dozen
Perfect Seal	$2.30 dozen

Special for Saturday

Sale of Fur Trimmed Coats $39.50

$39.50 has proved itself to be a popular coat price this season. Now we present an opportunity to buy coats for $39.50 which are worth MORE than $39.50. That's because the coats were specially purchased from the manufacturer; we secured an attractive price advantage on them.

They are high grade coats in every respect and the styles are as good as you have seen this autumn. They are made of unusually fine all-wool English velour and are beautifully lined with plain or fancy satin.

Collars and Cuffs of French Beaver

To the fineness of the materials is added the beauty of fur in collars and cuffs of French beaver—a not ordinary combination for $39.50.

Fancy embroideries and stitching smarten the many styles. Especially heavily embroidered are sleeves and side panels. Trim belts are an ever present feature. Silk fringe appears on some of the models.

Colors are brown, fawn, taupe, and blue. Sizes 16 to 42.

On sale Saturday 9 a.m.—$39.50.

Arrived! Shipment of Our Popular

Blanket Cloth Coating, $1.95 yd.

These nine colors to choose from if you come Saturday: Scarlet, cardinal, burgundy, taupe, nigger, hussar, blue, navy and cream. A fine 54 inch 18-oz. all wool blanket cloth coating.

Duvetyne Coating, $2.95—Light in weight, but very warm, one of the smartest weaves for dressy coats and ideal for children's coats. In hankow, blue, tan, nigger, peacock, and black. 56 inch.

Fine Tricotine, $3.50—54 inch. All pure wool. In navy, nigger and black.

Fine Dress Serge, $2.95.—Ideal draping quality. Fine twill, nigger, henna, blue-bird, navy and black. 54 inch.

Ramsey's Saturday Grocery Specials

Orders Taken After 11 a.m. Saturday, Delivered Monday.

Canned Lombard Plums, 2s tins. Saturday, 2 for.... 25c

Bulk Dates, Special Saturday, 2 lbs. for 25c

Reclaimed California Seedless Raisins, 1 lb. 16c; or 2 lbs. for 25c

Seeded Raisins, in bulk. Special 2 lbs. for ... 25c

Ramsey's Special Blend Coffee 1 lb 35c; or 3 lbs. for $1.00

Ramsey's Favorite Blend Tea. 1 lb. 55c; or 3 lbs. for $1.45

Best Siam Rice Elephant Brand. Saturday, 4 lbs 25c

Gold Soap or White Napths or mined. Saturday, 12 bar for $1

Golden West Washing Powder. Reg. 35c pkge for.. 25c

Best Patent Flour
Choice of Quaker, Robinhood Five Roses and Royal Household
24 lb. bag 90c
49 lb. bag $1.70
98 lb. bag $3.30
Robinhood Rolled Oats, 2 tubes 45c
5 lb bags 40c; 20 lb.. 85c

Pauline Champers Soda Biscuits, 20 lb. boxes. Special each $1.20

200 Loaves unwrapped Bread, 2 for 15c; or 4 doz.... 25c

Lipton's English Breakfast Tea, Reg. 60c lb. for 55c

New Potatoes, special 15 lbs. for 25c or per bushel.. 55c

Cabbage, nice solid heads. Carrots and Turnips, 10 lbs. for 25c
(All Flour ordered Saturday Delivered Monday).

Saturday Meat Specials

EXTRA SPECIAL
Shamrock Side Bacon; reg. 60c lb. Saturday, per lb 45c
Half or Whole.

SPECIAL No. 1
4 lbs. Boiling Beef; 65c
2 lbs. Pork Sausage

SPECIAL No. 2
5 lbs. Shoulder Veal
1½ lb Pork Sausage .. $1

SPECIAL No. 3
2 lbs. Stewing Beef, 1 lb. Pork Sausage, 1 lb. Creamery Butter..... 85c

SPECIAL No. 4
3 lbs. Blade Roast; 2 lbs. Special mince, ½ lbs. 95c

SPECIAL No. 5
4½ lbs. Shoulder Pork Roast; 1 lb. Special Mince $1.00

SPECIAL No. 6
4½ lb. Choice Picnic Ham; ½ lb. Cream Cheese $1.05

Choice Shoulder Lamb Roast, per lb. 19c

Loin Roast Lamb, (whole), per lb. 23c

Leg Roast Lamb, ¼ or whole per lb. 26c

Choice Round Steak, 1b. 15c

Sirloin Steak, per lb..... 25c

Pork Loin Chops, per lb 25c

Lamb Loin Chops, per lb 25c

Veal Chops, Loin, per lb 25c

Choice Pickled Tongues and Beef Always in Stock.

You'll Miss Something if You Miss

The Sale Men's Winter O'Coats $19.50

If you think these are ordinary $19.50 Overcoats ask the man who got one today. The Overcoats which make up this unusual sale are as fine, as stylish as most men intended to buy themselves this winter and pay a good deal more for.

Plenty of smart models for the young men—half belt styles, form fitters and others.

Plenty of appropriate models for the older men—double breasted and city listers.

In all sizes from 34 to 42 though not in each distinct line. Again Saturday at $19.50.

Good Values in Men's and Boys' Sweaters

Men's Sweater Coats, $1.50—Ribbed Knit Worsted Coats in loval heather color. Fit well, wear well, look well.

Men's Pullover Sweaters, $1.85—Sturdy Ribbed Knit Worsted Pullovers with roll colars. Heather mixtures. Sizes 34 to 44.

Boys' Sweater Coats, $1.00—Ribbed Knit Worsted Coats in loval heather shade or plain khaki. Shawl collar. Sizes 24 to 32.

Boys' Pullovers, $2.50, $2.75—Ribbed knit, all wool, with large roll collars. Fine range of school colors. Priced according to size.